Albany Times

Declared a Legal Newspaper by Act of Superior Court of Alameda County

The Only Newspaper Printed and Published in the City of Albany

VOLUME XXXVII | ALBANY, CALIFORNIA | Wednesday, May 31, 1972 | 150 | NUMBER 39

Have You Heard?

by Dorothy McCain Elsenius

Yes, Virginia . . . Charles Francis Graeber is still a Republican! It seems that local residents have become alarmed, when passing the Peralta Avenue residence of Charlie, because the front windows are sporting Democratic political posters!

But, Charlie, a life-long Republican, explains it this way — "Granddaughter Laurel is a Democrat, and she got her posters up first."

* * *

Albany resident Frances Lozier, former Berkeley Adult School teacher, was the only person from Albany to attend the recent California Retired Teachers Association state convention in San Diego.

Frances kept herself busy at the convention, not only attending the meetings, but singing in the chorus, as well.

She will also be making an appearance, next Sunday with the Berkeley Community Chorus and Orchestra, when they present the Mozart Requiem-Hayon, Lord Nelson Mass, at St. John's Presbyterian Church in Berkeley. Admission is free and the event will begin at 4 p.m.

* * *

Now that the 1972 Scout-O-Rama is over, Albany Cub Scout Pack 107 would like to give recognition to one of their members.

Eight-year-old Steven Lipe was the top salesman—selling 85 tickets for the event—and that took a lot of "leg work." Somehow, Steve's accomplishment was overlooked at the Scout-O-Rama, so we are making note of it here and now. Good work, Steve!

* * *

"Yesterday, Today and Tomorrow," was the theme highlighting the retirement party given for Roy Henderson, Albany Pool Maintenance Mechanic.

The affair was arranged by Pool Director Audrey Whiteman, and School Cafeteria Director Jennie Niemela, and was attended by family members, long-time friends and colleagues, including Albany School Superintendent Kenneth Forry and Director of

(Continued on Page 3)

Citizens' Committee Reports on School Sites

In response to community interest, concerning the economic advisibility of having six school sites in Albany, rather than the present five, the Albany Citizens' Advisory Committee has made the following observations:

1. The five-site plan would require the use of Cornell School as a middle school. Cornell School would be satisfactory for a middle school site only if a large parcel of additional land were acquired—as middle school-age children need a larger expanse of space for physical activities.

2. Acquisition of additional land at Cornell and Marin Schools would be costly. Since homes in Albany generally range from $16,000 to $45,000, the specific price would depend upon which homes were to be acquired. Since all adjoining property is developed, and there are no vacant lots next to schools, expansion in this direction would be expensive.

3. The land at Feeny Field is already owned by the Albany Unified School District, and there would be no time lost in acquisition by either negotiation or condemnation. Acquisition of other sites may require years of legal action, and the school district cannot afford this type of delay. The cost of construction is going up approximately 10 to 12 percent per year, and any savings in other plans would soon be offset by higher interest costs.

4. All of the bond money that is raised can go into construction of necessary facilities, since there would be no need to budget for site acquisition.

5. There is already a shortage of homes in Albany, and the six campus plan does not require the removal of any homes.

6. The land at Feeny Field is already off the tax rolls, and neither the City of Albany nor the School District, would lose any revenue through the use of this land.

7. Since almost four acres of Feeny Field are not used regularly, there would be sufficient ground area for the construction of a one-story "middle school." This would mean a savings of approximately 15 to 20 percent in the cost of classroom construction over that which would be required in a two-story building on any of the other sites studied.

8. Memorial Park, as Albany's only major park, is too valuable to the City as a whole, to be used as a new school site.

9. The land adjoining the high school does not appear to be large enough to accomodate a three grade middle school.

10. There will be no interference with the softball diamond, football field or track. Only one baseball diamond will be eliminated.

Albany School Tax Increase?

The 10-cent increase in the earthquake safety override tax, plus increases in hospital coverage for Albany School District employees, and the legislative mandate of unemployment insurance for all classified employees, may result in a 14.7 cent tax increase in the Albany Unified School District's 1972-73 budget, according to tentative budget figures submitted to the School Board last week by School Superintendent Kenneth Forry.

The $3,384,000 budget figure showed a $157,000 increase over last year's budget. The increased figure includes $13,000 for a business manager, a new position in the school district which has not been filled as yet. Interviews for the position are now being conducted.

Teachers' salaries and supplies were cut by $31,000 in the tentative budget, which Forry said will likely undergo rigorous examination and alteration in the coming months, before it is given final approval by the Board of Education.

Note of Thanks

I would like to take this opportunity to thank all my friends and acquaintances for the cards and get-well wishes which I received during my stay in Alta Bates Hospital.

Sincerely,
DOMINIC GRECO

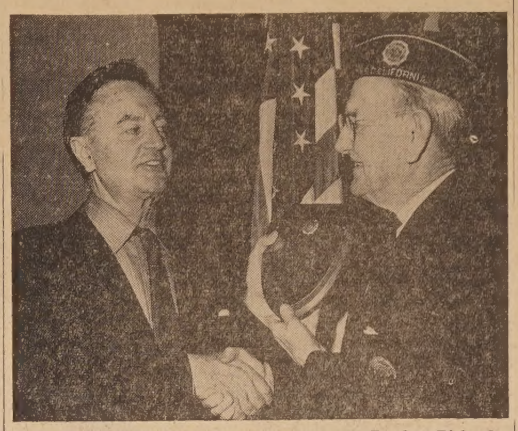

ALBANY HIGH SCHOOL English and Speech Teacher, Richard Hillman (left), accepts the plaque presented to him by Ralph Buckwalter, Albany American Legion Post 292 representative, in appreciation of the teacher's 25 years of service to the Post, in connection with their annual American Legion Speech Contest. "Dick" Hillman is one of three retiring Albany High School teachers who will be honored at a dinner to be held at Hs Lordship's on the Berkeley Marina, on Friday, June 2. The others are Robert Hughes and Frank Turner of the Industrial Arts Dept. —Luoma Photo.

Albany Plans Rabies Clinic

Albany veterinarians Michael Floyd and Hans Schwab, together with the Albany Health Department, are bringing a low-cost rabies vaccination clinic to the citizens of Albany.

The clinic will be held Sunday, June 11, from 1 to 3 p.m., in back of Albany High School on Pomona Street. All dogs must be leashed.

The cost for rabies vaccination will be $2. City Treasurer Betty de Luchi will also be on hand to issue dog licenses at $2.50 for each dog.

Albany has been designated as a "rabies area," and according to state law, every dog four months of age or older must be vaccinated and licensed .

All dogs vaccinated prior to January 1, 1971, are now in need of a new vaccination. Vaccinations last only two years.

New Hathaway Baby

A son, Brett David, was born May 1, to Dave and Ingrid Hathaway of San Diego. Dave is an alumni of Albany High School, class of 1960.

Proud grandparents are former long-time Albany residents, Mr. and Mrs. Lee A. Hathaway, now residents of El Cerrito; and the S. Falck Nielsens of San Diego.

Organic Food Bill

Charging that "most people don't know grits from granola, when it comes to organic food," Oakland Assemblywoman, March Fong, has proposed legislation designed to curb the "widespread abuse and misuse of the term 'organic' in connection with food."

Consumers who purchase food, which he or she believes to have been produced without pesticides, chemical fertilizers, or chemical additives, have no assurance that the food was so produced.

Mrs. Fong said that "fast buck artists" are taking advantage of the market by simply labeling as "organic" any of the foods they sell—whether it is or not.

School Board Elects

Robert L. Nehls of Albany was elected President of the Alameda County School Boards Association at the final dinner meeting held at the Rod and Gun Club in Livermore. Nehls, the immediate past president of the Albany Board of Education and a six-year member, is also representative to the Delegate Assembly of the California School Boards Association representing Alameda and Contra Costa Counties.

Nehls, a well-known civic leader, has been active in youth work in his more than 20 years residence in Albany, having been president of the former Marin Dads' Club, many Marin School Carnivals, and charity work conducted under the auspices of the Lions Club.

An Affair In Albany Park

Albany High School Senior Parents are inviting everyone in the community—young and old, families and friends—to participate in "An Affair in the Park," Sunday, June 4. It is hoped everyone will join together for a day of fun, food and entertainment. Proceeds from this "fun day" will be used toward completing plans for the graduating seniors' All Night Party.

To tempt the palate, food specialties of the day will include homemade tamales, corn-on-the-cob, and chili and beans, to be offered in a booth supervised by Mr. and Mrs. Ernest Jaramillo.

A hot dog and pickle booth will be under the direction of Mr. and Mrs. Robert Onweller, assisted by Mr. and Mrs. Vincent Mattioda.

Coffee and soft drinks will be served by Mr. and Mrs. Leonard Patterson, while home-baked goodies will be offered for sale by Mrs. William McKenna and Mrs. Clarence Harlan. A candle booth will also be in operation.

Games of skill and games for fun will be featured, including a Photo Booth, operated by Harold Van Coops; a Sponge Toss Booth, featuring as targets Albany High teachers and coaches, and operated by Paul Inserra, and a Ring Toss Booth, supervised by Mr. and Mrs. Barton Larimore.

Other special attractions include a 2 p.m. band concert presented by the Albany High School Band, under the direction of Mr. Ernest Douglas, and a "Big League" baseball game, which will start at 10 a.m.

Albany residents are invited to "make a day of it" with family and friends, as everyone will find something to do and enjoy at the "Affair in the Park" on June 4.

Sports Award Banquet Set

The Albany Athletic Boosters have set Thursday, June 8, as the date for the Annual Spring Sports Awards Banquet. The festivities will begin at 6:15 p.m. in the Veterans' Memorial Building to honor the boys participating in Varsity and JV Baseball, Track, Swimming and Golf.

President Norman Jacobson has appointed Mrs. Lou Bell and Mrs. Milt Nason to be co-chairmen for the "potluck" buffet. Their telephone committee will invite the athletes and their parents as well as coaches and scorekeepers. It has been decided that due to an overflow crowd and limited space, admission will be by ticket only.

The AHS Hostess Club, under the direction of Mrs. Ida Cherry and led by President Dayna Sannazzaro will decorate, serve, and help with clean-up. McDonald's will again supply orange drink for the boys. Many merchants are being contacted to donate prizes for the drawings held prior to the presentation of the awards.

Milk Donors Needed

Mother's Milk Bank needs donors. Healthy nursing mothers with surplus breast milk can help supply sick and premature infants with the nourishment which may be vital to their survival.

Donor mothers are paid 10c per ounce for their milk and it is collected at their homes by Milk Bank volunteers. Call 931-7311 for further information.

State Revokes City's Development Rights

Although the City of Albany has been stopped in its proposed recreational and commercial development projects in its Bay tidelands, the State Lands Commission has not stripped the City of its tidelands, nor has it issued a direct order against its landfill operation.

According to action taken last week in Sacramento, the City of Albany can still develop the 1,680 acre area west of Golden Gate fields for harbor purposes only.

A 1961 law had given the City the right to use the area for a variety of purposes. But the City lost that right because, according to the Commission, they did not show substantial improvement of benefit to the entire state, within the last 10 years.

Senator John W. Holmdahl, who had authored the 1961 bill, and Albany City Attorney Larry Saler, spoke before the State Lands Commission, on behalf of the City of Albany, citing that the waterfront project had created land worth between $1.2 and $2 million, from sanitary land fill (not garbage), and the goal is to reclaim the land for the benefit of the people of the City and the State of California.

The alternative, according to the Senator, would be for the Albany shoreline to again become an "eyesore, consisting of mud-flats filled with discarded tires."

Also appearing on behalf of Albany were Dennis Monroe, president of the Albany Juior Chamber of Commerce, and Richard Mansfield, lobbyist for the Building and Construction Trades Council, AFL-CIO.

Appearing against the City's retention of its tidelands development were Herbert Rubin of Albany; William E. Siri, president of the Save San Francisco Bay Association, and Robert Twiss, conservationist.

City officials are now in the process of evaluating what course of action will be open to them, according to City Administrator, James Turner.

NOTICE

The Friends of Albany Hill will meet tonight (May 31) in the Cornell School cafeteria, at 7:30 p.m. All those interested in preserving Allbany Hill's unique scenic open space and natural values are invited to attend.

Children are welcome to view Neil Havlik's color slides of the four seasons on the Hill (and then adjourn to the playground). Long-time residents are urged to bring with them stories and pictures of the Hill.

Gourmet Fund Raiser Sunday

Senator George McGovern, the leading candidate for the Democratic presidential nomination, may not appear at the fund-raising dinner being given in his honor, Sunday, June 4, at 7:30 p.m., at the Vin et Fromage Restaurant, 1558 Solano Ave., Albany.

But those who do attend will be treated to a gourmet dinner featuring cold vichysois, beauf bourgignon and wine, prepared by Ed Brown, chef de cusine of Vin et Fromage, who is donating all profits from the dinner to the McGovern campaign.

A no-host cocktail hour will precede the dinner at the Albany McGovern headquarters, located next door to the restaurant.

The dinner is being sponsored by the local McGovern headquarters, and seating will be by advance reservations. Tables may be reserved for four or six persons. Donation is $7.50 per person.

Mrs. Robert Lyon is chairman of the affair. She is being assisted by Mrs. Booker T. Jackson, program; Mrs. Kenneth Mayers, tickets; and Miss Penny O'Neil, cocktail hour.

For reservations and further information please contact McGovern Headquarters, 527-2882.

Note of Thanks

We wish to thank all of the friends we have made, and for the pleasure of serving them for the past 20 years.

Our hearts are warmed by all of the friends we have made, and we will miss them all very much, but we have turned the Famous Meat Market over to new management, due to the illness of our father.

Sincerely,
JOHNNY CHO
GEORGE CHO
PAPA CHO

School Board Elects President

Robert C. M. Chin was elected President of the Albany Board of Education at the organization meeting held earlier this month.

Chin, elected to the Board of Education in 1970, is chairman of the Asian Studies Program at Merritt College and resides on Santa Fe Avenue in Albany with his wife, Bessie and their four children, Geoffrey, 15; Liana, 14, both students at Albany High School, and Vivian, 11, and Stanley, 8, students at Marin School.

Elected vice-president of the Board of Education was Jack A. Rosano, well known in the community for his interest in youth work, Little League and the Athletic Booster Program.

In other action, the Board established the second and fourth Tuesday of each month as the regular meeting day, with the time changed to 8 p.m., with meetings to be held in the Administration Building at 904 Talbot Avenue.

The first meeting in August will be held on August 1, for the purpose of the public hetring on purpose of the public hearing on the school budget for 1972-73. The by the Education Code.

(Paid Political Adv.)

The experts said he was "too decent a man to win." People all over the country have been proving the experts wrong. Now it is Albany's chance. Albany can no longer AFFORD the "old politics."

VOTE FOR
GEORGE McGOVERN
ON JUNE 6th
PEACE
JOBS
TAX REFORM

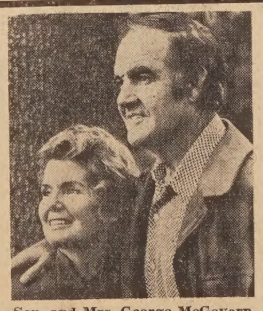

Sen. and Mrs. George McGovern

A PARTIAL LIST OF LOCAL McGOVERN SUPPORTERS:

Assemblyman & Mrs. John Miller
Mr. and Mrs. Richard O. Clark
William G. & Billie Woolworth
Mr. & Mrs. Booker T. Jackson
Mr. & Mrs. Lawrence Saler
Mr. & Mrs. Manuel Arcol
Mr. & Mrs. Bruce Barrows
Robert & Mary Ann Berman
Clark & Ann Berry
May & Robert Bayley
Thomas & Martha Beck
Lois Breault
Dorothy Brown
Dr. John Burki
Mary Ann Burki
Mary Chadbourne
Bessy Chin
Mr. & Mrs. W. H. Coring
Robert Elliott
Mr. & Mrs. Walter Fricken
Ross Gershenson
Mr. & Mrs. Si Gershenson
Jeff Gray
Mike Gleason
Dr. & Mrs. Richard Gleason
Maureen Grandy
John & Terry Kampe
Neal Havlik
Andy & Lynn Heffernon
Jack & Leila Hogg
Warren & Jodi Keller
Cheryl Kleinhammer
Donald Klose
Charlotte Lewis
Eva Grace Lane
David & Phyllis Lyon
Dr. & Mrs. Robert Lyon
Ken & Betty Mayers
Dario Meniketti
Ruth Meniketti
John Mullarkey
Terry Mullarkey
Mr. & Mrs. Alfred Mulera
Mr. & Mrs. Milton Nason
Rod & Bette Nelson
Nancy Peterson
Herbert Rubin
Ken & Colleen Smith
Peter & Nancy Taussig
Mr. & Mrs. Jean G. Tenret
Sue Thomson
Eleanor Turney
Don & Denise Terry
Dr. Robert H. Twiss, Jr.
Suz Anne Twiss
Rae Volz
Blanche Vronna
Jackie Wagner
Mr. & Mrs. Merv Weiner
Mr. & Mrs. Westphal
Ken & Eleanor Whitacre
Stanley Wilkins
Eleanor Wilson
Mr. & Mrs. Eldon Wolf
Sid & Valerie Zingg
Mr. & Mrs. Emil J. Zugnoni

For further information and transportation to the polls: Call Albany McGovern Hdqs., 527-2882

TACO TANGO
10350 San Pablo Ave.
El Cerrito
(3 blocks north of Plaza)
Sunday - Thursday 11 a.m. to 11 p.m.
Friday & Saturday 11 a.m. to 1 a.m.
TACOS Special ... 4 for $1
Thursday — Friday — Saturday — Sunday
FROSTY CONES 10 - 15 - 20c

WE HONOR master charge
PAID Rx PRESCRIPTIONS MEMBER
Your BANKAMERICARD welcome here
Courteous Service - Prompt Delivery
GARDELLA'S
1000 OAKS PHARMACY
Charge Accounts Solicited
1849 Solano Ave. 526-2452

KIRBY'S NEW
EL CERRITO STATION
RESTAURANT AND LOUNGE
DINNERS From Only $3.85
INCLUDES:
SALAD BAR
With All the Trimmings
HOUSE WINE
All You Want
LUNCHES Served Mon.-Sat. 11:30-2:30, Includes Salad Bar and Our House Wine, from $1.95
Located on North Side of
EL CERRITO PLAZA SHOPPING CENTER

Russell Stover candies
GARDELLA'S
1000 OAKS
PHARMACY
1849 Solano Ave.
526-2452

ALBANY
CINEMA
Solano Ave. LA 4-5656
Charlton Heston and
Yvette Mimieux in
Skyjacked
— And —
Jimmy Breslin's
"The Gang That Couldn't Shoot Straight"

(Paid Political Adv.)

RE-ELECT JOSEPH P. BORT
Supervisor of the 4th District
We as your Albany friendly neighbors, urge you to vote with us to retain a man of great integrity - leadership - dedication to Community Service. See Pg. 2.
Vote June 6

CAMPAIGN COMMITTEE
Chairman: John Pleich
Co-Chairman: Elmer Coble
Finances: Jerome Blank
Precinct Organizer: Mayor Joe Carlevaro

Clubs and Organizations

The Albany-El Cerrito Chapter of Delta Kappa Gamma is offering a $200 grant to an Albany or El Cerrito High School girl graduate, who will be in the last year of her teacher training program next Fall.

To apply for this grant, those interested may write stating their plans, the college now attending, phone number, address, need, etc.

Applications should be addressed to Miss Grace Dinsdale, Albany High School, 603 Key Route Blvd., Albany, Calif. 94706. Deadline for applying is Sept. 1, 1972.

—0—

Saturday, June 10, the Manzanita Branch of Children's Hospital Medical Center, will celebrate the opening of the new Holiday Inn at Emeryville's Watergate, with a dinner-dance, highlighted by a floor show in the Supper Club.

Reservations at $15 per person, may be made by calling 638-1871 or 632-6065.

—0—

The next regular business meeting of Cerrito de Oro Parlor No. 308, Native Daughters of the Golden West, will be held Wednesday, June 7, at 8 p.m. in St. John's Hall, 6712 Portola Dr., El Cerrito.

Mrs. Estelle Williams, president, will preside, and an election of officers to serve for the new term will be held.

—0—

Albany American Legion Post 292 will sponsor four boys for the Boys' State Program, to be held in Sacramento June 17 through June 24.

Local boys who will have the opportunity to obtain experience in taking part in various functions comprising the operation of our state government include: Jim Wallman, Eric Fonville, Tim Hickerson and Jim DeJong.

—0—

Jerome R. Waldie, United States Congressman, 14th District, and candidate for Governor of California, will speak at the Oakland Jewish Community Center, 3245 Sheffield Ave., Oakland, Monday, June 5, at 7:30 p.m.

The program for the evening is under the auspices of the East Bay Chapter of the Bay Area Council on Soviet Jewry. A $1.75 donation per person will be requested, which will go directly to aiding Soviet Jewish families.

The public is cordially invited to attend.

—0—

Fountain Lodge No. 503, Independent Order of Odd Fellows, will hold a regular meeting on Monday, June 5, at 8 p.m., in the Albany Masonic Temple, 533 San Pablo Avenue. Noble Grand George Dietrich will preside.

Light refreshments will be served after the business session. Visiting brothers are always welcome.

—0—

Dr. Pate D. Thompson, Director of the Coronary Care Unit of Berkeley's Alta Bates Hospital, and Assistant Clinical Professor of Medicine at the University of California, San Francisco, will be guest speaker at the Alameda County Heart Association's 22nd Annual Membership Meeting, to be held Tuesday, June 6, at 7 p.m. at Francesco's Restaurant in Oakland.

The public is invited to attend this annual dinner meeting, and reservations may be made by calling 530-0400.

—0—

The City of Hope's Mothers' March will be conducted on June 1 throughout the Bay Area. Funds collected help to support the City's free non-sectarian medical and research center, located in Duarte, Calif.

The Center specializes in the treatment of the catastrophic diseases of our era . . . cancer and leukemia, heart, blood, chest, and certain metabolic and hereditary diseases, including diabetes.

National Chairman for this year's drive is Hollywood star Greer Garson.

—0—

The American Legion and Auxiliary, Louis Hagen Post 340 and Unit, have announced that the leadership of their organizations, for the 1972-73 term of office, will be under the direction of Gerald and Marion Blanchette.

Installation of new officers will be held Saturday, June 10, at 8 p.m., in the El Cerrito Veterans' Memorial Bldg., Kearney and Stockton.

—0—

The Albany Soroptimist Club has received 12 applications for their scholarships recently offered.

Applicants are being screened, and the Club will announce the winners very soon, according to Scholarship Chairman Grace Dinsdale.

—0—

Court Berkeley No. 1049, Catholic Daughters of America, will celebrate their 45th anniversary with a Reciprocity Reception at St. Jerome's Hall, Curry and San Carlos, El Cerrito, Sunday, June 4, at 3 p.m.

Miss Helen Young, Regent, has appointed Miss Ann Marie Mikesell as General Chairman, and Mrs. Mary Doyle as her co-chairman.

Reservations may be made by calling Miss Aurea DeSouza, 536-1295.

TOLL VEHICLES

Toll vehicles that crossed the San Francisco - Oakland Bay Bridge in October of 1971, reports the National Automobile Club, totaled 2,589,341.

OAKS THEATRE
1875 Solano Ave. LA 6-1836
"SILENT RUNNING"
Starring Bruce Dern
— Exciting Co-Feature —
"The Andromeda Strain"

The Mail Bag

(The views expressed in the following letters are those of the individual writers, and do not reflect, in any way, those of this newspaper.)

Editor, the Times:

As the very important primary election draws closer, we the voters prepare ourselves to the best of our ability to go to the polls and cast our ballots as informed and concerned citizens. Many times we are uncertain if the choices we make are wise or if we really know and understand an issue or a candidate. However we have in our own city a candidate, Mr. Dario Meniketti, who is seeking election to the Democratic County Central Committee, and whose integrity, intelligence, and devotion to the principles upon which our country was built are above reproach. Mr. Meniketti has served our community long and well. He has proven himself knowledgeable and capable, and would without question serve as well on the Democratic County Central Committee.

Thank you,
Mr. & Mrs. Robert P. Brown
1011 Talbot Ave.
Albany, Ca. 94706

Editor, the Times:

Voter apathy can increase the tax rate in Albany 70 cents.

The Citizens' Advisory Committee preliminary recommendations to the Board of Education will include a six-campus package totaling nearly three and one-half million dollars.

The Board is already being asked to consider a 14.7 cents tax increase for the 72-73 budget.

The assessed valuation has been increased automatically due to inflation (as you found when you received your "white" notices recently).

At the public hearing no alternative plans were presented, just an idealistic plan based on recommendations from teaching staff, the majority not being property owners in Albany.

The proposed bond issue would cover only the cost of new construction. It would not cover the cost of maintaining the new sixth campus, a middle school proposed for Feeny Field. Feeny Field is owned by the school district, but is located in the City of El Cerrito, Contra Costa County.

Maintaining a sixth school would increase budget costs for administrative personnel, custodial care, etc.

Some 30 citizens made the effort to attend the public hearing last Wednesday evening. Those of you unable to attend should be aware of the contemplated plans and should contact your elected school board representatives, asking them to request a more realistic plan which would meet the needs of the community . . . the taxpayer and the child. The Board must make a decision soon regarding placement on the November ballot. Contact them before the June 13 meeting and make your thoughts known regarding realism as opposed to idealism.

ANITA TRONOFF

Editor, the Times:

What kind of contradictory person is today's protestor? This is a question many people are asking, but no one seems to give them an answer.

How can a person who plunders, riots and destroys, say he is against war? How can he object to our country's bombing of North Vietnam—yet give his full support to Hanoi for the slaughtering of whole villages of women, children and old people?

He hollers "down with the Establishment," yet stands in line for free handouts—and doesn't miss a trick to get every dime he can (for free) from the same Establishment he so vehemently criticizes.

What will happen to all those who only take and destroy—if and when they succeed in the efforts to destroy this "Establishment?" Who will come to their aid then? Who will feed them and take care of their medical needs, etc?

Work seems to be something completely unknown to them — just something to keep the stupid and hated "Establishment" busy —the Establishment that works to pay taxes to support those who either will not or cannot work.

One thing you can be sure of —you protestors—Hanoi will not help you . . . because as a peoples' worker you are not productive, and they don't allow rioting!

Name withheld by request.

'Open House' For Sonotone

Keith Tanner, manager of the local Sonotone office, at 1705 Solano Ave., Berkeley, is happy to announce the modernization of the office and the purchase of new hearing testing equipment.

A new testing room has been added, as a setting for the latest in testing devices, and new furniture has been selected for the comfort of the customers.

An "Open House" will be held Thursday, June 1, and anyone interested in seeing the latest in equipment is welcome to visit. Also, anyone with a suspect hearing loss is welcome to have a free hearing evaluation charge at the same time.

For the convenience of the hard of hearing, office hours are being increased, effective June 1. New hours will be from 10 a.m. to 5 p.m. on weekdays, and from 9 a.m. until noon on Saturdays. Experienced personnel will always be on hand.

Sonotone Corporation has been aiding the hard of hearing for over 43 years, and there has been a local Sonotone office in the Albany-Berkeley area for over 20 years.

FIGHT CRIME
leave porch lights on.

Job's Daughters Installation

The 35th semi-annual installation of Albany Bethel 265, of the International Order of Job's Daughters, will be held Saturday evening, June 3, at the Thousand Oaks Memorial Temple, Colusa and Catalina Aves., Berkeley.

Vicki Marra of Albany will assume the role of Honored Queen. Other officers to be installed with her include: Anne Forcum, Richmond, Senior Princess; Sharry Barba, El Cerrito, Junior Princess; Margaret Gerner, Albany, guide; and Debbie Rosano, also from Albany, marshal.

Appointed officers will be: Betsy Barba, chaplain; Debby Moore, treasurer; Leslie Smith, recorder; Abby Downey, musician; Michelle Hart, librarian.

Others to be installed will be Janice Gallardo, first messenger; Carolyn Paulson, second messenger; Ursula Maurer, Sharon Bowman and Debbie Potter, third, fourth, and fifth messengers, respectively; Joan Plant, senior custodian; Anne Jones, junior custodian; Kathy Weeks, inner guard, and Jackie Whitman, outer guard. Carol Mythen and Debbie Compher will be installed as choir director.

Presiding over the installation of the Honored Queen, her officers and choir, will be outgoing Queen, Lisa Bell. Assisting her with the installation will be: Gayle Whitman, guide; Susan Luoma, marshal; Nancy Barnes, recorder; Sue Skinner, chaplain; Virginia Young, senior custodian, and Julie Grignashi, junior custodian.

Mrs. Marie Marra is Bethel Guardian and Mrs. Robert Forcum is Associate Guardian.

Vicki Marra, a senior at Albany High School, and the twin of Steven Marra, is the daughter of Mr. and Mrs. Hiram E. Marra.

Benefit Breakfast

A Pancake Breakfast, for the benefit of a Casa Materna Orphan, will be held at the Albany United Methodist Church, Saturday morning, June 3, from 7:30 'til 11:30 a.m.

The event will be held in the Church's Social Hall, at Stannage and Marin Avenues, and the menu will consist of fruit juice, pancakes, ham and coffee. Those who do not desire pancakes will be served scrambled eggs or French toast.

Tickets, at $1.25 each, may be obtained from members of the committee, or at the door on Saturday morning.

During the morning of the breakfast there will be a continuous showing of slides of Casa Materna (motherly home), a Methodist Orphanage. The local Methodist Church hopes to support one orphan at the home for a year.

YMCA Ballet Classes

The Albany YMCA has announced the summer schedules for pre-ballet, beginning, and intermediate ballet classes, which will begin on June 19.

Pre-ballet, for children 5 and 6 years of age, will be held on Mondays at 3:30 p.m. Beginners will meet on Wednesdays, at 3 p.m., followed by intermediate students meeting at 4 p.m.

The fee schedule for the summer series will be $5 per month, per person. Early registration is urged, but will be accepted through June 19.

All classes will be held in the Adobe Room at the Albany YMCA, 921 Kains Ave., near Solano. They will be conducted by Miss Kittye Lyons, formerly affiliated with the Pennsylvania Ballet. She will be assisted by Marguerite Nicholson from the San Francisco Ballet.

For further information please call the Albany YMCA, 848-6800, Ext. 25.

Camping For Girls

Do you like the outdoors? Do you like to swim? Are you a girl? If you answered yes to all of the above perhaps you should spend a week or two camping with the Contra Costa YWCA at Camp Ravencliff. Resident camping is an exciting new program that your local YWCA is offering for the first time this summer. Camp program is being planned with all attention being given to what girls like to do, especially girls who are the age of those entering 4th grade through Jr. High School.

Activities include swimming, boating, nature crafts and games, hikes, singing and lots of good times. Camp Ravencliff is located three miles north of Garberville in Humboldt County, 200 miles north of Richmond. Redwoods and fir trees, mountains and the Eel River provide a background for an exciting camp program.

You may register for one or both weeks at camp. The sessions dates are July 5-12 and July 12-19. Call 234-1270.

Notes from the Senior Center

By Margaret Longpre

We took our trip to Carmel last week, and I am sure everyone enjoyed it. I' myself, had never been to Carmel before, although I had heard quite a bit about the area, and I had dreams of wandering along the beach, and possibly getting too close to the water's edge and having to dash back to avoid being slapped by a big breaker!

However, that was a dream—possibly brought on by my memory of Grays Harbor in Washington State, where we did just that —returning from our walk on the beach drenched, when we forgetto get out of the way of the oncoming waves.

Anyway, three of us who had the foresight to bring our lunch last week, disembarked from the bus when we saw the water, hoping to find a trail to the beach, where we could hold a little picnic.

We had gotten off by a bank, piled high with sand—in fact the whole area was composed of deep sand, which made walking very difficult. So we found a log to sit on, got out our sandwiches and hot coffee, and had a pleasant time eating and looking at the beautiful seascape. The day was sunny and warm, but a slight breeze from the sea kept it from being too warm.

Later we enjoyed wa through the town of Carmel, browsing through the little ual and unique shops. trees grow along many of streets, bent in fantastic but tiful shapes. Some have bra es so heavy that they have propped up. When we sa small attractive inn, called Wayside Inn, it made me think was back in the New Eng states.

When we got home I di ered both my shoes were with Carmel sand . . . never kn there was so much sand in place! Hope the Governor do know about the sand I bro home—he might charge m real estate tax next year!

Don't forget our Creative tirement Class today at 10:30 —our Police Chief, Ralph Je will tell us all about "Crime vention for Senior Citizens."

MONO LAKE

California's Mono Lake, w is reported by National Aut bile Club to be known as Dead Sea of America," ha perceptible outlet.

HEARING DIFFICULTY? HEAR WELL AGAIN

KEITH TANNER, Authorized Sonotone Dealer and Sonotone wearer for 15 years, can help you with your hearing problems. Reliable Sonotone service in Berkeley for two decades.

FREE HEARING TEST
Your Home or Office
No Obligation

Before you invest in HEARING, find out what hearing can really be with the LATEST, SMALLEST, Sonotone Models Ever, Worn inconspicuously and comfortably. WHATEVER THE HEARING PROBLEM, there's a Sonotone to help it. Literature mailed on request.

SONOTONE
OF BERKELEY
Office Hours: 10 to 5, Sat. 9-12
1705 SOLANO AVE. 526-0434

(Paid Political Adv.)

Democrats Elec

DARIO C. MENIKETTI
TO THE DEMOCRATIC CENTRAL COMMITTEE OF ALAMEDA COUNT 17th ASSEMBLY DISTRIC

I pledge to strive with all m energy to make the par more responsive to you needs.

- Active in Election Cam paigns for 12 years.
- Honorary Life Member PTA.
- Active Scouter in Mt. D ablo Council 12 years.
- World War II Overse Veteran.
- Education: A.B. from U also studies in Law Management.
- Endorsed by the East Be Teamsters.

(Paid Political Adv.)

VOTE JUNE 6, Re-Elect
JOSEPH P. BORT
Alameda County Supervisor

4th District

Albany - Berkeley - Castro Valley
Piedmont - Montclair - Oakland
Hills Above Warren Freeway

HIS RECORD SHOWS ACTIVE LEADERSHIP IN SUCH VARIED AREAS AS:

- Welfare Overhaul
- Housing Development
- Upgrading of Law Enforcement
- Rehabilitation of Drug Abusers
- Regional Planning and Open Space Preservation

. . . just to mention a few!

We need men of Joe's experience, leadership, and dedication to community service.

A PARTIAL LIST OF ALBANY SUPPORTERS

John Pleich, Jerome Blank, H. F. Call, Joe Carlevaro, Lewis M. Howell, Robert L. Nehls, Ruth J. Ganong, William E. Ganong, Howard R. Heath, Elizabeth T. Heath, Lorin & Helen Baum, Pete Lipe, Polly J. Gleason, Eleanor M. Cox, Harold Olson, Mae Olson, Roy Harford, Harold Denham, Elmer Coble, Col. Sam Dows, Rita M. Dows, Lawrence W. Saler, John D. Duncan, Clark Dennet, Jack Rosano, William Johnson, George K. Lum, George Bernard, Clinton C. Pursell, Isabelle S. Pursell, George Silveria, Louise C. George, Marty Webb, Carol Ann Ball, Irene MacWilliams, Joanne McCain, Dorothy Elsenius, Mrs. Warren Webb, Chrys Van Eckhardt, Frank Graeber, Frank Andronico, George Collier

LOYAL CUSTOMER:
We are happy to announce that the
TEXACO
El Cerrito Plaza Service
Will have a new home as of June 1, 1972
WE HOPE TO SEE YOU THERE!
Bill Jones and Bob Barney
Al Throolin
John Winnie
Joe Vela
We will all be there to take care of your car needs as we have done in the past.
OUR NEW LOCATION:
6801 Fairmount Ave.
El Cerrito, Calif.
526-9914
Same Excellent Service, Just New Uniforms and New
QUALITY TEXACO PRODUCTS
Thanks for your outstanding loyalty.
Management and Staff
El Cerrito Plaza Service

Like a good neighbor, State Farm is there.

For help with all your insurance needs see

HANK PERALA
1110 SOLANO AVE.
526-4961

STATE FARM INSURANCE COMPANIES
Home Offices:
Bloomington, Illinois

Have You Heard?

(Continued from Page 1)

urriculum William Woolworth. y had been in the service of e Albany School District for 22 ears.

* * *

Names on the patients' list at lbany Hospital include those of rlene Carlevaro and Tony assi.

Carlene is being treated for a dney infection, and Tony was mitted after apparently suffer g from a heart attack.

Both are doing fine, we hear.

* * *

Other Albanyites on the "in posed list" are City Clerk Al a Ippolito, confined to her me as the result of a fall, and ill Vierra, also injured in a l from a ladder, while work g in Contra Costa County.

"Virg" shattered his ankle, and looks like he will be off his t for some time. At present, is a patient at Alta Bates Hos al.

* * *

Shira Lorraine Williams, of nell Ave., has just become a wardess with World Airways. e received her wings in recent emonies at Oakland Interna nal Airport ,and is now accom ying charter tour groups to rope in the company's fleet of 7's and DC8's. Lucky girl!

* * *

Latest contributors to the Al ny Flag Pole Fund are: Mrs. ll Brown, Highlander Center aymond Menzie), Fraternal der of Eagles, Bayview Aerie 3, Petite Beauty Nook (Lena lino), Hill Lumber Company, d Mr. and Mrs. Bernard John n.

Flag raising ceremonies are ex cted to take place on Flag Day une 14.

* * *

Other local young people who e made good include Karen lzmeister, who received her de e in Science and Journalism the University of Kansas last ek, and William Orvis Reed, who graduated from the University of Portland, earlier this month with a B.A. in education.

* * *

Jan Wilson, Albany High School student and member of the school's Red Cross Club, has been named as a director for the Berkeley Chapter, American Red Cross for the coming year.

Jan, an enthusiastic member of the Club, is especially interested in working with handicapped children.

* * *

Jack Smyrl of 1108 Curtis St., a 47-year resident of Albany, is having a showing of 20 of his original paintings, at the Carlson Convalescent Home in El Cerrito.

Jack took up painting quite by accident, while he was a patient at the VA Hospital in Livermore, where a nurse encouraged him to paint as a therapeutic measure.

Jack, who has only been painting for a year, says: "For a rank beginner—they're not too bad." The paintings will be on exhibit for the next two weeks.

* * *

Local shoppers at the EC Plaza Roos Atkins store are looking forward to Friday's "Tonight Show," when their favorite salesman, Simon Argevitch, will be the guest of Johnnie Carson.

Simon will attempt to break his own world's record of — whistling a tune while smoking 13 cigars. At least he will be trying for number 13. He has already been listed in "Believe It Or Not" and the latest edition of Guinnis' Book of World Records, for 12 cigars.

Summer Workshop Classes Offered to Local Youngsters

A wide-ranging series of workshop classes or youngsters, will be offered this summer at the Lawrence Hall of Science, on the Berkeley campus of the University of California.

The classes, some of which are open to children as young as seven, cover environmental science, astronomy, electronics, chemistry, photography, computer programming, and mathematics.

The program was initiated last summer and this year more than double the previous number of courses will be offered, with a much wider spectrum of subjects covered.

A course titled "How Things Work" is expected to be quite popular. Participants in this class, according to the course announcement, will answer their questions about toasters, tape recorders, and other things "by direct attack with a screwdriver, pliers, and careful observation."

Classes open to very young children include "Fun With Biology, Chemistry, and Physics," "The Living World From Bacteria to Man," and "Animal Adaptation."

Two types of classes in computer programming will be available for children from eight through 14. Other course offerings include "Fire Science," "Time," "Photography and the Polaroid Camera," and several ecology-oriented classes.

All classes for children have been developed by University students at Berkeley working at the Hall of Science. These students have had responsibility for planning, budgeting, and other administrative functions, as well as for teaching.

Two classes in advanced mathematics for high school juniors and seniors are also included in the Hall of Science summer program. These classes, however, are under the complete supervision of Dr. Hans Weltin of the Hall of Science staff.

Tuition will be charged for all classes, in addition to a $15 Hall of Science family membership charge.

Tuition fees—ranging from $25 to $50—cover all instructional and materials costs. Membership fees are used to help provide a limited number of workshop scholarships.

The class sessions are scheduled for varying periods, usually two to four weeks, throughout July and August. Length of class time runs from one and one-half hours for younger children up to all day field trips in one class for older children.

Further information is available from the Lawrence Hall of Science, University of California, Berkeley 94720, or by calling 642-4193. (642-5132 on weekends.)

PAPER MONEY

Once Californians had an aversion to paper money, says Crocker Bank. During the early years of California's statehood, settlers almost exclusively used—and preferred—a metallic medium of exchange. Given the state's isolation, they weren't familiar with paper money, and the abundance of gold and silver made these metals convenient to use instead.

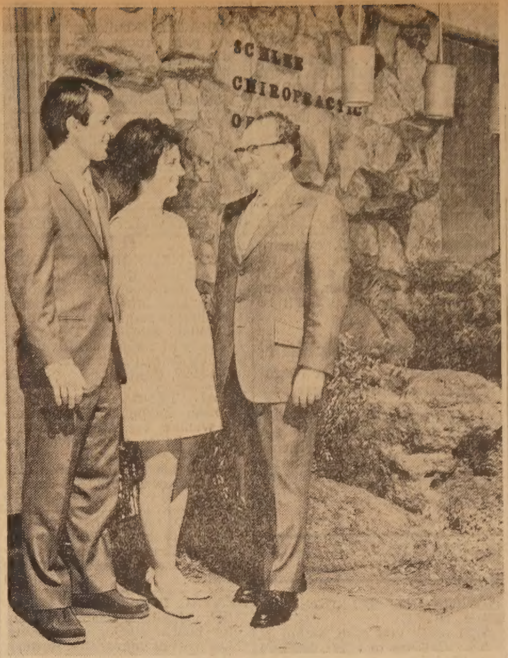

ALBANY REALTOR, Jerome Blank, welcomes Dr. William J. Schlee and his wife, Joan, to Albany, and to the Doctor's new offices located at 930 San Pablo Ave., in a former law office building. Real estate negotiations for the former owners, and for Dr. Schlee were handled by Jerome Blank Realty.
—Luoma Photo.

★ ★ ★

New Albany Chiropractor

Dr. William J. Schlee opened his new Chiropractic office last week at 930 San Pablo Avenue, Albany, having moved from his former Concord location. The new offices are located in a professional building formerly occupied by a law firm, and have been extensively remodeled into a 5-room Chiropractic office, with landscaped front and rear terraces.

Dr. Schlee is a 1963 graduate of Villanova University in Philadelphia, Pa., after which he spent four years in Naval Aviation. This was followed by studies at the Palmer College of Chiropractic in Davenport, Iowa, from which he graduated. While at Davenport, he met his wife, Joan.

Dr. Schlee and his wife have two children, Christopher, 5, and Michael, 1½, and they reside in Pleasant Hill. He stated that he located his new office in Albany because of Albany's central location with respect to most of the East Bay cities.

Obituaries

Lafayette McDaniels

Well known Albany resident for 30 years, Lafayette "Mac" McDaniels, passed away in Albany last week. He was a native of Preston County, West Virginia, aged 67. Mr. McDaniels was the owner of Hazel's Cafe on San Pablo Ave. in Albany, a member of Boilermaker's Union, Local 94, Sacramento, and organizer and Past President of Potter's Union of El Cerrito.

His many friends attended last rites on Friday, May 26, at 1:30 p.m. in the Chapel of Ellis-Olson Mortuary, Albany. Entombment followed.

He leaves his wife, Hazel M. McDaniels; daughter, Collene M. Worley of Richmond; son-in-law, James R. Worley; sister, Ida M. Kisner of Eria, Pa.; grandchildren, David and Joanne Worley; mother-in-law, Flora M. Funk; aunt, Lona Garlow of Erie, Pa.; brother-in-law, John R. Hoffman of Albany; also survived by nieces, Rozella Grabatte, Margaret Sue Kimey and Phyliss Criss, and may other relatives.

Plans Set For Day Camp

Beaver, Possum, Turtle, Seal, Ginger, Water Ouzel, Road Runner, Stump and a variety of nature names gathered at the Berkeley Scout House recently to register Berkeley-Albany Girl Scouts for day camp. Why this wildlife assortment? These are day camp volunteers, known to the girls who attend by camp names representing some animal, bird, tree, plant, or similar nomenclature. Who are they? It could be your next-door neighbor, or a girl in your history class, or even a mother.

Each year about 225 girls register for Girl Scout Day Camp. This year Camp Director Teddy Eggling has scheduled two sessions in Tilden Regional Park: June 20 to 30 in New Woodland and July 5 to 14 in Wildcat View, with special sessions at other locations in sailing and conservation.

Girl Scout Day Camp is especially geared for the various age and achievement groups in Scouting. For Brownies there are cookouts, crafts, nature lore, games, songs, and swimming at Lake Anza. Juniors, ages 8 through 11, have an opportunity to learn or develop camp skills, use more advanced crafts, and participate in an overnight. Older girls of the Cadette and Senior level may serve as aides or assistant leaders, depending on their previous camp experience, or they may work in interest groups.

One adult must register for every six campers to serve on the all-volunteer day camp staff, and registration is limited only by the adult supervision recruited. Advance training sessions are given on the site for beginning and experienced aides and leaders, including instruction in safety, camp procedures, crafts and skills.

A special unit is supervised by Possum for staff children, ages 3 through 7. Otter leads a Boy's Camp unit for boys 7 years and older. Adult volunteers receive a $6 deduction in fees for any one child attending camp.

Camp administrator, Mrs. Conrad Kwasnicki, announced fees will range from $10 for the basic two-week session for Brownies and $16 for sailing, to $24.50 for advanced horseback units. This includes transportation by bus from various points in Berkeley and Albany, milk, craft supplies, and professional lessons where required. Camperships are available for those who qualify for financial assistance.

Due to site limitations this year priority must be given to those registering with a troop and a staff volunteer. All others will be placed on a waiting list, says camp registrar Mrs. Edwin Rowe of Berkeley. Additional registration forms may be obtained from the camp registrar or administrator. For further information call 524-5028.

Political Pot-Pourri . . . .

Albany resident Dario Meniketti is running for a seat on the Alameda County Democratic Central Committee.

A long-time local resident and community worker, Meniketti has worked in every election—city, county, state and federal—for the past 12 years, including the setting up of political headquarters and the managing of four campaigns for political candidates.

An active member of two Democratic Clubs, the candidate has held Executive Board positions several times in the Albany Democratic Club.

"I honestly feel that I can make a worthwhile contribution to the Democratic Party," Meniketti stated. "I will work, with all my might, to make the Party more responsible to the people, and to bring our elected representatives and the people together more often, to strive to give the people a greater voice in the Democratic Party."

As an active community worker, the candidate has served as sustaining membership chairman for Camp Herms' District, Boy Scouts of America; is a member of the Friends of the Albany Library; the Albany Athletic Boosters; a past member of the Albany Band Boosters; has served on the Beautification and Environmental Committee as Mayor Joe Carlevaro's appointee, and has served on various community fund drives, such as the March of Dimes, Heart, Cancer, Red Cross, and United Crusade

He is also the recipient of an Honorary Life Membership, awarded him by the Cornell School PTA.

James C. Soper and William Walters, are heading a Committee of Attorneys supporting the candidacy of Peter Hannaford for the Republican nomination for the 7th Congressional seat.

Other members of the Committee include: Calvin T. Goforth, Barry R. Cross, Colin C. Kelley, W. Chipman Miles, Justin M. Roach, Jr., and Franklin C. Stark.

"Students for McGovern" have opened their own campaign headquarters, in offices at 2409 Telegraph Ave., Berkeley.

The offices will serve as the focal point for student activities in Alameda County, on behalf of the South Dakota Senator, and students from UC, and all area colleges and universities, are urged to drop in to sign volunteer lists and receive their assignments for campaign work.

Hours for the headquarters are 9 a.m. to 9 p.m., seven days a week. Interested students may phone the office at 845-5953 or 845-5954.

The "Vote Democratic Club" of Oakland and Berkeley, an affiliate of the California Democratic Council, has endorsed the candidacy of Stephen N. Sestanovich, for the Democratic nomination for Congress from the new 7th District. Mr. Sestanovich is Ron Dellums' only Democratic opponent for the nomination in the June primary.

Senator George McGovern, leading contender for the Democratic Presidential Nomination, will address a fund-raising dinner, Friday, June 2, at the San Francisco Hilton Hotel, his last major Northern California fundraiser before the June 6 primary.

Hollywood stars Rod Steiger, Jon Voight, Ben Gazarra and Peter Duchin will serve as ushers at the affair. The 8 p.m. dinner will be preceded by a no-host cocktail hour.

Better results for less money—Times classified ads.

King Tsin Restaurant
1699-1701 Solano Ave., Berkeley
526-3536 — 525-9890
NORTHERN CHINESE FOOD
11:30 - 9:30 — Sunday 5:00-9:30
Private Rooms Available
CLOSED TUESDAYS

BUCHANAN MARKET NOW OPEN
FOOD SHOP HERE
• Groceries • Produce
• Delicatessen Items • Frozen Foods • Dairy Products
CORNER OF PIERCE & BUCHANAN 524-1351

SERB'S SEAFOODS
Restaurant - Lounge
Baked Dishes
Steaks and Salads
Banquet Rooms to 100
Open 11:30-11:00 - Closed Sun.
Open Sat. 4:00-11:00
1045 SAN PABLO, ALBANY
Phone: 524-9192

ATHENA BEAUTY COLLEGE
524-3545
863 San Pablo Ave.
Albany

King Yen
RESTAURANT
Mandarin Chinese Cuisine
DAILY
11:30 a.m. to 3:00 p.m.
5:00 p.m. to 9:30 p.m.
Sundays 5 to 9:30 p.m.
Closed Wednesdays
2984 COLLEGE AVE.
½ Block South of Ashby
845-1286 BERKELEY

El Cerrito Optical Company
DISPENSING OPTICIANS
PROMPT SERVICE
• Prescription Glasses
• Fashion Eyewear
• Sun Glasses
• Metal Frames
6927 Stockton, E.C. — 524-5464

Korean Inn
RESTAURANT
SELECTED DELICIOUS DISHES
PREPARED BY MRS. JUNG Y. CHAI
Closed Monday
Lunch 12-2:00 Dinner 5-9:00
1329 Gilman St., Berk. 524-7732 - 525-7214
고려원

(Paid Political Adv.)

The man who can beat Dellums.

Pete Hannaford
for Congress, 7th District.

Citizens for Hannaford Committee,
37 Grand Avenue, Oakland, California 94612 (415)444-2812

Kenneth L. Thompson, Clark Wallace, General Co-Chairmen

endorsed by (partial list):

Robert L. Nehls Marty Webb
Albany-N. Berkeley Co-Chairmen

Jerome Blank — Tom McLaren
Charles F. Graeber — Wallace Johnson
May Ellis Olson — General William Dean
Edith Sheriff — Jenny Wolfard
Dean Lipe — Mrs. Lewis F. Sherman
Jack Rosano — Claude Hutchison

Smart Shoppers Know That They Save At 1109 Solano Ave. (Next to Albany Theatre) LAndscape 4-4492

FAMOUS MEAT MKT.

JUNE SPECIALS — Meats priced to make your budget go farther and put tasty "meat meals" on your table at the same time. Meats that satisfy.

U.S.D.A. CHOICE GENUINE SPRING —
RIB LAMB CHOPS $1.15 Lb.
Lean and juicy. Low in calories.

U.S.D.A. CHOICE GRADE MOFFAT'S MANTECA —
MARKET STEAKS $1.98 Lb.
Boneless, all juicy, thick steak. Tender and melts in your mouth.

U.S.D.A. CHOICE GRADE MOFFAT'S MANTECA —
CENTER CHUCK ROASTS 75¢ lb
Greatest pot roast. Very tasty and a wonderful gravy maker.

PRIME RIB STEAKS USDA Choice Grade Moffat's Manteca. $1.29 Lb.
From the finest prime ribs of beef. Well trimmed. Great for pan fry or BBQ.

USDA Choice Grade Moffat's Manteca —
FRESH GROUND BEEF Lean, lean, lean. 65¢ lb 3 Lbs. $1.79
The finest of ground meat for tasty 'burgers or meat loaf.

USDA Choice Grade Moffat's Manteca —
BONELESS ROUND ROAST $1.25 Lb.
Rolled, oven ready, very lean, no waste. Great for easy dinner.

SIRLOIN STEAKS USDA Choice Grade Moffat's Manteca. $1.45 Lb.
Full cut, great big fillet. Thick and juicy, from aged, trimmed steer loins.

WEIGHT WATCHERS: Try lean Veal Chops and Steaks at reasonable prices.

WE ACCEPT FOOD STAMPS — REDEEM THEM HERE FOR MOST VALUE
PRICES EFFECTIVE WEDNESDAY, THURSDAY, FRIDAY, SATURDAY, May 31, June 1, 2, 3

COLUSA FOOD CENTER We Accept U.S.D.A. FOOD STAMPS
406 COLUSA AVE., KENSINGTON
Open 9:00 to 6:30 — Closed Sunday
Phone 525-9809
PRICES EFFECTIVE MAY 31, JUNE 1, 2, 3

Produce Fresh Daily
Bananas Golden Ripe 12¢ lb
Mushrooms Large Brown 79¢ lb
Apricots Large Royals 39¢ lb
Lettuce LEAF — Red or Butter 2 for 29¢
Celery Large Size 29¢ ea

Frozen Foods
ICE CREAM FOREMOST — ½ Gal. 79¢
MEAT PIES SWANSON — 8-oz. 4 for $1
Cornish Hens Large Size Ea. 69¢
COOL WHIP BIRDSEYE — 4½-oz. 29¢

Viva PAPER TOWELS Giant Rolls 3 for 99¢
Chunk Tuna Star Kist No. ½ Tin 39¢
Cat Food Chicken Flavors No. ½ Tin - only 13¢
Purex Bleach Gallon Size 39¢
BUTTER Berkeley Farms Grade 'AA' Cubes 83¢ lb
EGGS Hayward or Ranch Pak Large 'AA' — Doz. 39¢
COFFEE Folger's (1-lb. 85c) 2 lb. Can $1.49

S&W Canned Foods
APPLE SAUCE — 303 Tin, GOLDEN CREAM CORN 303 — 5 for 99¢
RED KIDNEY BEANS — 303 Tin, GARBANZO BEANS — 303 Tin — 6 for 99¢
CUT GREEN BEANS 303 Tin, MED. SWEET PEAS — 303 Tin, STEWED TOMATOES 303 tin — 4 for 99¢

Lysol Spray DISINFECTANT 21-oz. Tin $1.49
Shake & Bake Assorted 2-oz. Pkg. 2 for 29¢
Sugar C&H BROWN or POWDERED — 1-lb. Pkg. 19¢

Quality Meats Meats for Home Freezers
WE FEATURE U.S.D.A. CHOICE MEATS
Beef Roast X-RIB $1.29 lb.
Ground Beef Fresh 69¢ lb
Beef Liver Fresh 79¢ lb
Chuck Roast Center Cut 75¢ lb
Short Ribs of Beef 69¢ lb
Top Round Steak $1.29 lb.
Swiss Steaks $1.19 lb.
Sliced Bacon 79¢ lb

Times Classified Ads

Classified Advertising Rate, minimum 20 words $1.50
All ads run in the Albany Times and Thousand Oaks Times for the one price. — Ads payable in advance.

Phone 525-9093
May be placed at 1240 Solano Avenue before 5 p.m. on Monday.

CLASSIFIED INDEX

1. Real Estate
5. Lots
6. Real Estate Exchanges
10. Income Property
11. Professional Services
12. Business Opportunities
13. Commercial Property
14. Real Estate Wanted
18. Loans
24. Rest Homes
25. Rentals
28. Business Rentals
30. Rentals Wanted
31. Insurance
35. Help Wanted
38. Work Wanted
40. Miscellaneous For Sale
44. Tailoring
49. Miscellaneous Wanted
50. Special Services
52. Autos For Sale
54. For Your Auto
60. Announcements
62. Personals
65. Lost and Found
68. Rides
70. Pets
73. Instructions
75. Personal Services
77. Equipment Rentals
80. Services
85. Home and Garden
87. Obituaries
90. Too Late To Classify

1—REAL ESTATE 1—REAL ESTATE

Near Albany High

Beautiful big 7-plus room, 4-bedroom, 2-bath stucco near Albany High School and a short walk to El Cerrito Plaza. A must-see home if you're looking for space. Eves. call Roy Wilmoth, 525-6442.

Starter Home

Thousand Oaks district a short walk from Colusa Circle, 5-room, 2-bedroom split level stucco. Fresh paint in and out, newly modernized kitchen. A good starter home at $22,500. Eves. phone Merritt Thomas, 525-3040.

Cutie Pie

Delightful 6-room split level, 3-bedroom brick and rustic with beautiful yard and deck. Carpeted thruout, curtained & draped. An absolute doll under $30,000. Eves. call Martha Jeans, 525-5119.

Cutie Cottage

Excellent 2-bedroom starter home on big R-2 lot with full basement and dark room. Appx. 1/4 mile from BART Station. Appliances, wall-to-wall carpets and some curtains included at $18,750. Eves. call Emily Kalb, 525-2434.

Call us. We have others available.

JEANS REALTY
Satisfaction! Our Only Product.
1484 Solano Avenue, Albany 524-8508

Owner Anxious

to sell this sharp 2 bedroom University Gardens home with dbl. garage. Small garden. Assume 5¾% loan. Asking $26,950. Mark Burns, 524-2738.

Beautiful Albany

3 bedroom home with 2 baths, large family room with S.F. view. Modern electric kitchen. Separate dining room. Big basement. A pleasure to show. $37,950. Eves. Vern Sutcher, 527-6003.

A Heated Pool

Relax in this 15'x30' swimming pool and enjoy the comforts of this immaculate 2 bedroom home. ALSO included is a separate 1 bedroom in-law unit. ALBANY'S best location. Total price only $36,500. Eves. Leon Pius, 525-2323.

THOUSAND OAKS Realty Co.
389 Colusa Circle
524-2738

JUST REDUCED, 2 bedrooms plus huge rumpus for $33,800 incl. living room, carpeting, nicely landscaped, corner lot with fruit trees and patio. Freshly painted throughout.

JUST LISTED, almost new carpeting and drapes accentuates the excellent decor of this 2 bedroom "Beauty" near Carlson Blvd. $22,500.

Mr. Gene Houghton, 526-8598; Mr. George Torvik, 234-6449.

JAMES REALTY
10470 San Pablo Ave., El Cerrito
525-7272

SHOP AT HOME

— Pruter Specials —

Just Listed

Only $37,500. Duplex near El Cerrito Plaza. 2 bedrooms plus 10x12 extra room in each. Style, quality. Enclosed garages.

FHA Approved

$18,000 with a low down payment. Berkeley. 2 bedrooms with deep garden. Immediate occupancy.

Lemon Yellow

Only $18,500. 4 room Albany starter home in top condition. 220 wiring, private enclosed garden.

$29,950

El Cerrito near BART Station on 4-plex lot. 3 bedrooms, 2-car garage. Available real soon.

We have several others, ask about them.

Three bedroom, 2 bath home, electric kitchen, desirable Mira Vista area.

Mrs. Bowers, 526-7622
Mr. Liston, 845-4817

Pruter Real Estate
REALTOR 527-3607
1549 Solano Ave., Berkeley

El Cerrito — Comfy Clean

GI ASSUMPTION POSSIBLE — near shopping & bus, 3 bedrooms, 1 bath, 23 yrs. young, good condition, walk to E.C. Hi. Call JOE TAYLOR 845-0200, eves. 339-1379. Realtors.

Mason-McDuffie Co.
2850 Telegraph, Berkeley

Walk to School

From this delightful roomy 2 bedroom ranch style Albany home. Pegged random plank floors, shake roof plus lots of brick trim. $27,500. Eves. Mr. Headington, 524-7796.

Budget Minded?

Then you must see this appealing 3 bedroom, 1½ bath, 1000 Oaks home. Shingles & trees, plus a playhouse. $28,500. Eves. Mr. Hays, 235-5869.

Starter or Rental

Roomy 2 bedroom Berkeley home near Gilman shopping area. Very deep fenced lot. Good corner location. $17,950. Eves. Mrs. Michell, 236-0483.

Suburban Living

On a quiet cul-de-sac. 3 bedrooms, 2 baths, modern kitchen, plus all the little exciting extras you've been hoping for. $26,950. Eves. Mr. Flynn, 527-4695.

For the Active Family

The home for the "hobbyist" or "entertainer." 3 bedrooms, 1½ baths in this rustic ranch style beauty, plus a dark room and 2 full size rumpus rooms. $34,950. Eves. Mr. Davis, 527-6365.

HEADINGTON and FREELS Realtors
1566 Solano Ave., Albany — 527-6365

1—REAL ESTATE

JEROME BLANK REALTY

Annex Fourplex

If you'd like a fine investment, check into this 7 year old building with 3-2 bedrooms, and 1-3 bedroom, 2 bath owner's unit, located just 2 blocks from El Cerrito City Hall. Excellent return at $64.950. Mr. Williams, 525-1741.

Albany Hill Home

Featuring a magnificent view of the Golden Gate, this charming 3 bedroom, 2 bathroom home was custom-built 9 years ago for its present and only owner. Many unusual features include family room opening onto terraced patio, 2 decks, ample storage. See it by appointment. Mr. Blank.

22 Unit Apt. House

Trade your smaller property or Notes and Deeds of Trust into this excellent Berkeley building with elevator, underground garage, modern units with carpets, drapes, appliances. Call for details.

Investors Attention!

We have several properties available offering excellent investment features. Let us discuss your investment future, by appointment. A wise choice now can mean years of benefits plus a happy retirement.

JEROME BLANK REALTY
526-4215 — 525-1741

CD 525-8700

Comfort Galore Behind the Door

Ranch style beauty located in El Cerrito. 3 bedrooms, 2 baths, family room. All rooms carpeted, beautiful all-electric kitchen. Large 2-car garage. Come and see this lovely home. 525-8700, eves., BILL DURRIN, 525-6214.

Albany, 7 Rooms $27,500

4 bedrooms, 2 baths, $27,500! A modest price for growing family; homemaker-mother; industrious father. Taxes only $542.72. 525-8700, eves. ELAINE BALDWIN, 525-6665.

Claude DAUGHTRY
REALTOR 525-8700
1795 Solano Berkeley

New Listing

Nice two-plus bedroom stucco home on Shafter Ave., with formal dining room and fireplace. Eves. Mr. Reyes, 654-4705.

Berkeley Shingle

Four-plex in prime rental area. Grosses $8820. Asking $61,000. Eves., Mr. Vandestraat, 527-3947.

Duplex

Richmond Annex, two one-bedroom units in very good condition. Only $23,950. Eves. Ruth, 841-7476.

Bakery

Bakery and coffee shop. Good location. Established since 1957. Nets $21,903. Asking $23,500. Owner might carry. Eves., Mr. Reyes, 654-4705.

Frank C. Roberts
REALTOR 527-1752
1707 Solano Ave., Berkeley

BLACKLIDGE REALTY
1631 Solano Ave., 526-3310

Trade Your House

Must Sell Now!

Owner transferred. Large 3-BR 2-bath home with rumpus on quiet dead-end street. Fine Kensington area. Big, fenced rear yard for children or pets. Seller will help finance. Call now. Days, 526-3310. Eves., John, 526-4445, or Denes, 548-0823.

4 Br. Plus Den, Albany

Could easily be 5 bedroom. 2 baths, modern kitchen, 3-car garage. Attractive Spanish style. You can't beat the space anywhere for $33,500. Let us show you now. Days, 526-3310. Eves. Frances Divine, 527-4261, or Peggy Chodorow, 525-9269.

PROPERTY MANAGEMENT AND RENTALS — 526-5553

New Listing

2 bedroom home on POMONA AVE., near Marin. Price $24,500. See it with ED WHITE 845-0200, eves. 526-1063. Realtors.

Mason-McDuffie Co.
2850 Telegraph, Berkeley

BERKELEY — Thousand Oaks area. 2 bedroom, 1 bath, beautiful neighborhood. Modern kitchen, plush carpet, fireplace, separate dining. By owner, $27,950. 526-1444. 40

1—REAL ESTATE

Attention Home-Sellers

SOLD . . . SOLD . . . SOLD

"WHEN YOU'RE DOWN TO FOUR, GET SOME MORE." (Alka-Seltzer) — But what if you are down to ONE listing? Ask the people who are thinking of selling to list with us, the "BIGGEST LITTLE" office on Solano Ave. "BIG" stands for membership in the MULTIPLE LISTING SERVICE with 387 salespeople ready to help find the buyer. "LITTLE" stands for personal, exclusive individual attention and responsibility to each seller. Call today for consultation, without cost or obligation. You'll be glad you did!

Hal Hoffman, Realtor
1207 Solano LA 7-2326
Opposite Albany Library

CHARMING 2 bedroom stucco on Santa Fe. Modern bath, formal dining room, fireplace, basement. $27,000. Open for inspection June 4th, 1 to 5 p.m. or call for appt.—by owner. 527-2464. 39

14—REAL ESTATE WANTED

THINKING OF SELLING YOUR HOME
Will offer you cash within 24 hrs. Call day or night, 524-9984 or 236-7770. tf

Real Estate Listings Needed

I am obliged to turn recommended customers away. So if you have to sell your property —I don't perform miracles, I just sell real estate—have for over 23 years. So I must sell and pay my rent, or I wouldn't be here that long. But hurry. Eves. 232-8723.

Chas. Ceremony
REALTOR
627 San Pablo Ave. — 526-5411 tf

HAVING DIFFICULTY selling your lot in a residential subdivision? Trade your equity for prime Northern California acreage. Mr. Burke, 283-8883 or 783-1500. tf

25—RENTALS

ONE or 2 bedroom deluxe, sound proof apartments in Albany. Married couples only. No pets. $160 and up. Call 525-2108. tf

LARGE 2 bedroom house, Marin School area, $250 mo. Available June 1, no pets. 526-6161. 37

ALBANY, 4-room, 2-bedroom 4-plex apartment. Appliances, carpets & drapes. Adults only — no pets. Excellent at $160.

ALBANY, 5-room, 2-bedroom part furnished home, no refrigerator. Maximum 2 children, no pets—fenced yard. . . . $230.

Jeans Realty
Solano & Santa Fe
Albany Realtor 524-8508

ALBANY sleeping room, kitchen privileges. Call 524-3077, mornings. 39

HOUSE — 2 bedroom, carpeting, dishwasher, double garage. No children — older couple preferred only, ref. required. $185. 525-6741. 39

DRY, lockable garage. For furniture or small boat, near Colusa Ave. (Circle). $17 per month, to be paid quarterly. Responsible person. 525-8343. 39

Three bedroom, 2 bath home in El Cerrito, no pets, lease, ref., $275.
Furnished one bedroom apt. near Solano, $140.
Two bedroom apts., drapes, carpeting, stove, refrigerator, including water & garbage, $140 to $180.
One bedroom apt. near Solano, including water & gas, $135.
Mrs. Bowers, 526-7622
Pruter Real Estate, 527-3607.

Two bedroom apt., El Cerrito, 2 children & pet OK, $177.50.
2 bedroom apt., El Cerrito, ½ block Food Farm, $187.50.
One bedroom deluxe apt., Albany, $159.
One bedroom apt., Richmond Annex, 1 child & pet OK, $135.

Wm. Hoppe, Realtor
1391 Solano Ave.
525-3681
Eves. 254-6222

EL CERRITO, 2 bdrms., electric kitchens, carpets & drapes. $160-$170-$185 mo. No pets, 1 child OK.

Chas. Ceremony
REALTOR
627 San Pablo Ave. — 526-5411

2 BEDROOM apt. in triplex, conveniently located, children OK, but sorry no pets, $160/mo.

Headington & Freels
REALTORS
1566 Solano Ave., Albany, 527-6365

TAHOE PINES—for rent. On west shore Lake Tahoe, new A frame, completely equipped, attractively furnished, to reliable family, $125 week. Private beach. Also pleasant cottage for $75 a week. 916-885-5018. 43

28—BUSINESS RENTALS

ATTRACTIVE building, 1,500 sq. ft., plus 6-room apt. Carpets, drapes, stove, refrigerator, newly decorated. Near shopping center. Mr. Burke, 283-8883 or 783-1500. tf

OFFICES, prime location. Includes carpets, light fixtures, $135 mo. Excellent parking. Mr. Burke, 283-8883 or 783-1500. tf

30—RENTALS WANTED

HOUSE NEED SITTING JUNE 1 to AUGUST 15 — or part thereof? Responsible professional, wife and infant need home. Willing to rent. Write Dr. Mark Lohman, Education Dept., University of California, Riverside, Calif., or call sec't Mrs. Gentry 654-8020, Oakland. 39

IDEAL TENANT seeks ideal house. Responsible professional woman, 2 cats, needs unfurnished house with privacy, by June 17. Permanent. Under $175. Consider purchase. Call 524-6795 eves.; 642-5578 days. 39

WANTED immediately, unfurnished 2-3 bedroom house in Albany. Can occupy June or July if necessary. 584-8914, phone collect. 39

RENTAL PROPERTIES NEEDED: Qualified tenants waiting for homes and/or apartments. Let us rent yours. Mrs. Bowers, 526-7622.
PRUTER Real Estate, 527-3607.

35—HELP WANTED

SALES ORIENTATED — Retired businessman or mature sales lady wanted for local hearing aid office. Part time basis. 10 a.m. to 1 p.m. daily. Must be willing to learn enough about the business to service the hard of hearing while owner is making house calls. If willing to study for license (optional), financial potential vastly improved. Sonotone, P.O. Box 7125, Berkeley, Ca. 94707. tf

RETIRED? AVON shows you a wonderful way to fill leisure hours meeting friendly people, earning extra cash. It's easy and fun selling Avon products. Call for details: 845-1671. 39

38—WORK WANTED

IRONING in my home. LA 4-0558 after 6 p.m. tf

WANTED: Cleaning, thoroughly experienced woman. Call evenings and weekends. 536-7518. 38

38—WORK WANTED

PAINTING — Interior and exterior. Quality, neat, reasonable prices. Call early a.m. or late p.m., 848-1458. 42

IRONING done in my home, $1.25 an hour. Call Mrs. Rago, 525-7337 before 8 p.m. 40

40—MISCELLANEOUS FOR SALE

KING SIZE BED - NEW! Still packaged, extra firm. $140 (worth $325), will deliver. Usually home. 655-2006. 35

RENO TRIP (One Day)
$16 Roundtrip w/ $12.50 Refund.
Leave from El Cerrito Plaza
SAT. Lv. 7 a.m. - Back 11 p.m.
SUN. Lv. 5 a.m. - Back 9 p.m.
Parking Available
Call Mary Ricketts 237-1882 38

4-ROOMS used furniture. Call 525-5564 after 5 o'clock. 39

WELL kept carpets show the results of regular Blue Lustre spot cleaning. Rent electric shampooer $1, with purchase of Blue Lustre. Pike's Electric Appliance Store, 377 Colusa Ave. 39

RUMMAGE SALE — Thousand Oaks Baptist Church, Colusa and Catalina Ave., Berkeley. Saturday, June 3, 1972, starting at 9 a.m. 39

2 ADJOINING burial plots in Acacia Gardens, Sunset View Cemetery. $450 each. 232-6117. 39

YARD SALE — Saturday, June 3rd — 10 a.m. to 4 p.m. Misc. household articles. 829 Ramona Ave., Albany. 39

GARAGE SALE — June 3 & 4. Household items, electronic equipment and parts, children's clothes & toys. 10-4. 966 Kains Ave., Albany. 39

FRIGIDAIRE deluxe cross top freezer. Single door, White, acqua inside. $60. Good condition. Call a.m., 524-4151. 39

2 ADJOINING burial plots in Verde Lawn, Sunset View cemetery. $250 each. 524-6023. 40

49—MISCELLANEOUS WANTED

CASH for your used furniture or appliances. Stoves, refrigerators, etc. Call day or night, 524-9984 or 236-7770. tf

49—MISCELLANEOUS WANTED

CASH
Diamonds Wanted
½ Carat and Up
CALL BROS. JEWELERS
823 San Pablo — 525-8144

52—AUTOS FOR SALE

Volkswagens
Bank Terms
BERKEY LEE, LA 6-2942
618 San Pablo—Guaranteed Used.
718 San Pablo, Albany—New.

1962 CADILLAC four-door sedan. Clean interior and exterior, fully equipped. Make offer. Call after 6 p.m. to see. LA6-3881. 39

1966 OLDS 88, good condition. Phone evenings, 525-3829. 39

80—SERVICES

AMANITA HAULING — General hauling and clean-up. Dependable and quick service. Long haul or short. Call David, 527-4766. 39

LEGAL NOTICE

Notice of Hearing of Petition for Probate of Will

Superior Court of the State of California for the County of Alameda

Estate of Louise May Bushnell, also known as Louise M. Bushnell and Louisa May Bushnell, Deceased. No. 192822.

Notice is hereby given that Dulcie J. Diani has filed herein a petition for probate of the will of the above named decedent and for issuance of letters testamentary thereon to said petitioner, reference to which is made for further particulars, and that the time and place of hearing the same has been set for June 8, 1972, at 10:00 a.m. in the courtroom of Department No. 4 of said court at the Courthouse in the City of Oakland, California.

Jack G. Blue, Clerk
By Peter Chin, Deputy

Cecil N. Lavers
1057 Solano Ave.
Albany, California
Attorney for Petitioner
1211A — Publish May 17, 24, 31, 1972.

LIGHT THE NIGHT
Leave your porch light on.
FIGHT CRIME

The Albany Times
A LEGAL NEWSPAPER
Official Newspaper of the City of Albany and the Thousand Oaks Times
(formerly Hilltop News)
ILA MAE WILSON
Publisher - Owner
Published Every Wednesday
1240-42 SOLANO AVE.
ALBANY, CALIF. 94706
LAndscape 5-1510 - 525-9093
Subscription Rate $5.00 per year

LEGAL NOTICE

NOTICE OF PUBLIC HEARING

In accordance with Ordinance 61-011, Article 9.0, Section 9.1, notice is hereby given that the Planning & Zoning Commission of the City of Albany will hold a public hearing in the Council Chambers, 1000 San Pablo Avenue, Albany, California on TUESDAY, JUNE 13, 1972, at 8:00 p.m. of said day, or as soon thereafter as is possible, to hear and act upon the application from Dulcie J. Bradley, owner, to rezone the zoning on property located at 1128 Portland Avenue, Albany, and described as follows:

Lots 26 and 27
Block 13
Map No. 6 Regents Park
Albany, California.

This property is a 50' x 100' lot at 1128 Portland Avenue, Albany, California, of which 25' x 100' is presently zoned R-1250 and the 100' is presently zoned R-1 and is requested to consolidate with the R-3 zoning.

The Planning Commission will hold one (1) public hearing on any proposed amendment and shall give notice thereof at least one (1) publication in a newspaper of general circulation within the City at least ten (10) days prior to such hearing.

Additional notice shall be given by mailing a written notice not less than five (5) days prior to the date of such hearing to owners of property within three hundred (300) feet of the exterior boundaries of the property to be changed.

The rezoning application is number RZ-11.

CATHERINE M. PORTER
Clerk-Planning & Zoning Commission
1216A — Publish May 31, 1972

Shop at home for your convenience and for community prosperity

PUBLIC SERVICES DIRECTORY

A—Instruction

LEARN TO DRIVE
Patient, Private Lessons
Dual Control Cars
Experienced Licensed Instructors
Home Pick-up Service
BERKELEY Driving School
524-5321, Eves. 283-3838 tf

B—Special Services

ALBANY RUBBER STAMP CO.
Manufacturer of Rubber Stamps
Daters — Self Inkers — Pads
Inks — Seals — Embossers
Numbering Machines
Stencils
REPAIRS
1607 Soano Ave. 525-2289

BICYCLE REPAIRS
C&W Bicycle Shop
VICTORIA BICYCLE CENTER
Sales - Service - Repair
Free Bicycle Insurance Forms
9 a.m. to 6 p.m. Mon. thru Sat.
Closed Sundays
BankAmericard & Master Charge Accepted
919 San Pablo Avenue
Albany, Ca. 94706
Phone: (415) 525-5543 tf

Joe Zupo's Home Service
Washers - Dryers - Ranges
Furnaces - Heaters
Water Heaters - Plumbing
HOME SERVICES
1197 Santa Fe, Albany
Telephone 525-9610 — LA 6-1603 tf

ESSER PLUMBING CO.
Sales and Service.
● Water Heaters ● Thermostats
● Stoppages Cleared
Service is Our Business
1554 SOLANO — 525-3163
For Saturday Emergencies
Phone 848-6777 tf

General Gardening
Pruning Trees
Removed and Topped.
Lawns and clean up.
Call 526-3798 tf

Oscar's Hauling Service
Since 1930 — Free Estimates
● **Rubbish & Trash Hauling**
● **Basement, Attic**
We Honor Mastercharges
1041 Peralta Ave., Albany
527-2267 tf

B—Special Services

ALBANY TELEVISION
Sales - Service
Factory trained — specializing in RCA, Zenith, and Motorola. Color - B&W - Stereo.
"There's No Substitute for Know-How!!"
Phone 526-9177
1150 SOLANO tf

TV SERVICE
524-2431
Black and White and Color
Del Courtney TV
1120 Solano Ave. Albany tf

BELFORD PEST CONTROL
Termites . . . Wood Rot
Ants, Fleas, Roaches, Moths, etc.
Reasonably Priced
BE 3-2116 LA 6-4323 tf

Miller's Transmission Service
1623 San Pablo Avenue
Berkeley, California
Formerly at 1105 Portland Ave. Albany tf

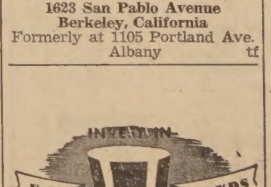

B—Special Services

PIKE'S
ELECTRIC APPLIANCE SERVICE
Factory Authorized Vacuum Cleaner Repairs.
Franchise Dealer
Hoover & Eureka.
SALES & SERVICE
New and used vacuums at greatly reduced prices.
377 Colusa Ave.
At the Circle
LA 6-6349

ELECTRICAL
Large or Small Jobs.
Licensed - Lower Rates
Bonded - Work Anywhere
Free Estimates
524-8583 or 525-0146

THE FLOOR DOCTOR
FLOOR REFINISHING — SANDED - REPAIRED
525-6311
Free Estimates — Insured
Residential - Commercial

ROOFING - All Types
834-9104
Roofing, Painting, Gutters and Down Drains, Building Repairs
LICENSED & INSURED
John T. Matthew Co.
BankAmericards Accepted tf

SANDBLASTING
Winter Rates — Small or Large Jobs — Free Estimates
PAINTING
Interior - Exterior
Dutch Boy Paints Used
Free Estimates, Lic., Insured
GEORGE W. BROWN
818 Carmel, Albany
524-8952 tf

SPACE IN THIS DIRECTORY
$1.90 Per Col. Inch

B—Special Services

BROWN
Rubbish Hauling
525-6190
FREE ESTIMATES - INSURED

FIREPLACES
Remodel - Repair - & Construct
Brick and Stone Work
Porches and Steps
ROY ANACLERIO
LA 6-7555

Budget Lawn & Garden Service
Lawn maintenance, pruning, hauling, and cleanup
Call after 2 p.m.
529-0630

C—Automotive

TIRE RECAPPING
BRAKE RELINING
WHEEL BALANCING
WHEEL ALIGNMENT
MOTOR TUNEUP
ALBANY TIRE SERVICE
742 San Pablo Avenue
Albany
525-6427

Joe's Auto Glass
Safety Glass
Insurance Claims Gladly
Prompt Attention
636 San Pablo Ave.
524-5268

E—Home and Garden

Albany Window Cleaning and Pool Service
Window Cleaning and Pool polishing — Wall Washing
Residential and Commercial
234-6189
FREE ESTIMATES

TERMITES
Work of the Quality You Have Been Looking For at a Price You've Been Hoping For
Call Hank
HOYER TERMITE CONTROL
130 Ardmore Rd.
LA 6-2577

Mexican Dinner

St. Ambrose Church Hall, 1145 Gilman St., Berkeley, will be the scene for an authentic Mexican Dinner, to be held on Saturday, June 3rd, from 3 to 5 p.m., according to Mrs. Florantino Corona, chairman for the event.

The dinner will consist of enchiladas, beans, rice and salad. Coffee and soft drinks will also be served, and beer will be offered for sale.

Admission will be $2.50 for adults, and $1.50 for children. A special "family ticket," which will admit two adults and all their children under 12 years of age, may be purchased for $7.

The public is cordially invited to attend. Advance tickets may be purchased by contacting Mrs. J. Delaney, 526-0295, or Mrs. Walt Corvello, 524-0187. Tickets may also be purchased at the door.

"SAGE BRUSH WAR"

"The Sage Brush War" in 1856, according to the National Automobile Club, was over the disputed boundary line between California and Nevada.

LEGAL NOTICE

Notice of Hearing of Petition for Probate of Will

Superior Court of the State of California for the County of Alameda

Estate of Rudolf Weisshaar, Deceased. No. 192934.

Notice is hereby given that Florence F. Weisshaar has filed herein a petition for probate of the will of the above named decedent and for issuance of letters testamentary thereon to said petitioner, reference to which is made for further particulars, and that the time and place of hearing the same has been set for June 22, 1972, at 10:00 a.m. in the courtroom of Department No. 4 of said court at the Courthouse in the City of Oakland, California.

Jack G. Blue, Clerk
By R. L. Hunter
Cecil N. Lavers
1057 Solano Ave.
Albany, California
Attorney for Petitioner
1217A — Publish May 31, June 7, 14, 1972.

Institute On Aging Planned

An institute on aging and visual impairment, sponsored by the western regional office of the American Foundation for the Blind, will take place at the Hotel Canterbury in San Francisco on June 8 and 9.

Planned for personnel working with older age persons in institutional settings, as well as in golden age clubs and other community programs, the purpose of the institute is to focus attention on the increasing numbers of older age persons who are facing loss of vision and blindness.

The format of the institute will include a series of workshops dealing with the causes and symptoms of impending visual loss, education for changing life styles imposed by aging and loss of sight, the place of community agencies and volunteers in serving older age persons, and other related subjects.

Mr. Jack Ossofsky, Excutive Director of the National Council on Aging, will come from Washington, D.C., to serve as keynote speaker at the opening luncheon session on Thursday, June 8. Mrs. Sylvia Sullivan, Executive Director of the Volunteer Bureau of Alameda County, will act as resource person for one of the workshops on volunteers serving older age persons.

Dean Milton Chernin of the School of Social Welfare, University of California, Berkeley, will summarize the sessions on Friday, June 9.

Busy Time For Sweet Adelines

Suburban-Aires Chapter, Sweet Adelines, recently installed new officers at candlelight ceremonies held in the choral room of Albany High School. Betty Young is president; Mary Vietti, vice-president; Ann Crews, secretary; and Beth Devore, treasurer.

Exciting plans for the summer are being made, according to president Betty Young. First on the agenda is a membership drive. "Starting in June, we hope to find places to meet and hold auditions in other areas," says Betty. "This should attract prospective members who may be unfamiliar with Albany." She looks forward to having a large group sing at Cal Expo on Barbershop Harmony Day, the end of August.

Meetings through June 5th will be held in the choral room of Albany High School from 7:15 to 10:15 Mondays under the direction of Marian Caruso. Any woman who loves to sing and can carry a tune is cordially invited to visit. New songs being learned are "I'm Old-Fashioned" and "One of Those Songs." The chorus also has a large repertoire of songs for public appearances. Recently purchased by the chapter are two tape recorders, available on loan to members

A recent performance at Aahmes Shrine Temple in East Oakland was enthusiastically received, and a community service appearance at Herrick Hospital is planne dsoon. For additional information or to engage the chorus for your group, phone Mary Pipa, 524-8661, or Marian Caruso, 222-2480.

Transport Your Cycle Correctly

Laws relating to mounting motorcycles and bicycles on automobiles and campers are designed to prevent traffic accidents and motorists who create hazardous conditions by violating the legal requirements should expect to be cited by the California Highway Patrol.

"Cycling in all its forms has become increasingly popular, but it has also introduced some new problems for law enforcement people," W. J. Bradshaw, commander of the CHP's Hayward area, said today. "One of these is transporting motorcycles and bicycles on other vehicles, something that is done illegally more often than not."

Hazardous, as well as illegal, conditions are created when cycles are loaded so they obscure a driver's vision to the front, or so as to actually cover one or both of the brake and turn-signal lights at the rear of the vehicle.

Cycles that protrude past the fender line on the left side or more than six inches past the right fender line on housecars and other passenger vehicles are also in violation of the vehicle code.

Finally, any load that deflects or obscures any of the lighting equipment of the transporting vehicle at night is subject to enforcement action.

Concert By Local Artist

Miss Johnnie Pleich

Miss Johnnie Pleich, daughter of Mary and John Pleich of Albany, will be presented in concert, at 8:30 p.m., Friday, June 2, at the Berkeley City Club, 2315 Durant Avenue.

Among songs the mezzo-soprano will sing on the "New Star on the Horizon" program, will be selections from "Gypsy," "Funny Girl," "Oklahoma," "Rose Marie," "South Pacific," and the aria "Mon coeur s'ouvre a ta voix" from "Samson Et Dalila" (Camile Saint-Saens).

Maestro Salvatore D'Aura will accompany Miss Pleich, and Michele Scarpelli, an exciting tenor, will be her guest artist.

The singer received her A.A. degree in 1965 from Merritt College in Oakland, and has been studying voice for the past five years, under the direction of Maestro D'Aura in San Francisco.

Miss Pleich composed and sang the official pageant song for and at the San Francisco Tall Club Pageant in 1968 and '69. She also presented a solo recital at her teacher's studio in April of 1969. In December of the same year she took part in a Christmas program at the Hungry I, under the direction of Larry Vargo.

Last year in February, Miss Pleich performed for the United Nationalities formal installation of officers at the Marine's Memorial Club, and in May sang for the same organization at the Crystal Ballroom.

She is currently with the Lamplighters in San Francisco, and recently had a principal part in Gilbert & Sullivan's "Iolanthe."

Earlier this year she was the guest artist for "Memories of Yesteryears," which was presented by soprano Luisa Galli, at the Santa Cruz Civic Auditorium.

Advance tickets, at $2.50 for adults and $1 for children under 12 years of age, may be obtained at Flowerland, 1330 Solano Ave., Albany, or by calling 525-5591.

Al and Ginger Honored

Approximately 80 friends and relatives gathered at the Madison Avenue home of Ginger and Al Drozda on a recent Sunday afternoon, to help them observe the occasion of their 25th wedding anniversary.

The affair was given for them by their daughter and son-in-law, Susan and Bill Vrana, of Mountain View, and their daughter, Lynn Drozda, who is attending Cal Poly College in San Luis Obispo. They were assisted by Mrs. Frank McLaughlin and Mrs. James Robbins, long-time American Legion Auxiliary friends of the Drozdas. Mrs. Robbins also made the money tree, which was presented to the honored couple during the party.

The home had been beautifully decorated in pink and silver, and Mrs. Drozda wore a blue and silver ensemble, and a lovely orchid corsage presented by her daughters.

The Drozdas, who have been residents of Albany for almost all their married life, are well known in the area for their participation in community activities. Al is a member and past president of the Albany Lions Club, and a member and past commander of Albany American Legion Post 292; while Ginger has been an active member of several PTAs and other organizations, including American Legion Auxiliary Unit 292, of which she is past president.

Among the many out-of-town friends who joined in toasting the honored couple were: Mr. Don Edwards of San Luis Obispo; Mr. and Mrs. Victor Brandt, former Albany residents now living in Arnold; and Mr. and Mrs. James Shepard, and Mr. and Mrs. Fred McCollum, all of Concord. The McCollums are also former Albany residents.

Their 'Day At The Races'

It will be almost a photo finish for the Alta Bates Volunteer Association, which has scheduled a Day at the Races just two weeks before the close of the current season.

Their day with the ponies is scheduled for Friday, June 2, in the Turf Club at Golden Gate Fields. The day will start at 11:30 a.m. and continue through a special race named in honor of the hospital service organization.

Reservations are limited to 200, according to Chairman Mrs. Stanley Mansfield of Concord. They may be made with the office of the Volunteer Association at the hospital. The price of $6.50 per person includes luncheon.

A Day at the Rices will be held by the Azalea Branch, Children's Hospital Medical Center, Wednesday, June 7.

No-host cocktails will begin at 11:30 a.m. in the Turf Club, followed by a hot luncheon at noon, and race-viewing starting at 1.

Tickets, at $7.50 each, may be purchased by mail, from Mrs. Bill Beck, 1431 E. 36th St., Oakland 94602, or by calling her at 533-8966. Reservation deadline is Monday, June 5.

CHURCH NEWS

The Sunday evening service at Albany's First Baptist Church will be conducted by the young people of the congregation, and the message of the evening will be given by John Zia, a member of the Church and active in the young people's church program. This service will begin at 7 p.m., and is open to all.

The morning service will feature the celebration of the Lord's Supper at 11 a.m. Pastor Larry R. Campbell will bring the meditation "Search Us, Oh God!"

Sunday School, with classes for all ages, meets at 9:45 a.m.

†

Vacation Bible School will be held at the Thousand Oaks Baptist Church from June 19 through June 23, from 9 a.m. to noon.

The Church School, open to all children from nursery school age through sixth grade, is without fee, regardless of church affiliation. This is an attempt to provide inter-denominational experiences for all interested children, along with opportunities for creative play, religious activities, planned recreation and crafts.

For more information call the Church, 526-3773 or Joan Grote, 233-7875.

†

Rev. Arthur Konrad of the Central American Mission, will be the featured guest of the congregation of the First Baptist Church of Albany, Wednesday evening, June 7, at 7:30 p.m.

Rev. Konrad will show a short film on the work of his Mission in Latin America, and will conduct a question and answer period, following the showing. This special service is open to all who are interested.

BELLINGHAM

Bellingham in the State of Washington is reported by National Automobile Club to be known as "The Tulip City."

Musical Retreat For AHS Students

One hundred and sixteen young musicians from the Albany High School Music Department spent a recent two-day "musical retreat" at Cazadero Music Camp in the Russian River area. The Albany High Concert Orchestra, Choir and band devoted most of their daylight hours to serious practicing among the giant redwoods, and their non-working time to games, dancing, swimming and campfire singing.

Half of the money to pay for the trip was raised by the Albany Band Boosters, through their highly successful February Fish Fry. The rest was contributed by the students attending.

Most of the students traveled by bus on Friday afternoon. They were chaperoned on the trip by Mr. and Mrs. Si Gershenson (who also acted as official photographers), Mr. and Mrs. Chuck Hazarabedian, and by Band Booster presidents, Gene and Donna Hellwig. Virginia Behm of the high school staff also chaperoned and provided leadership in games and folk dancing. Ross Gershenson and Dorothy Morgan, from the Cal State Hayward music department acted as camp counsellors and as assistants in conducting rehearsals. Ernest Douglas and Dusty Helsabeck, of the high school music department, organized the trip and provided overall direction.

The Choir and Orchestra spent their rehearsals practicing for the "Cabaret Concert" in the high school cafeteria on May 25. The Band practiced for their concerts at Cornell and Marin Elementary Schools on May 18, and for their popular "Concert in the Park" scheduled for June 4.

ECONOMY

California has the fifth largest economy in the Western world, says Crocker Bank.

SEIKO
TROPHIES
DIAMOND RINGS
RICHARD'S
Jewelers
1273 SOLANO — 524-6860

ZOLI'S
SANDWICH
DELICATESSEN
1878 SOLANO, BERK.
(Across from Oaks Theatre)
PHONE ORDERS 525-9768
18 DIFFERENT KINDS
OF SANDWICHES
SPECIAL Friday Buffet $1.50
All You Can Eeat .....

the groaning board
cooking for special occasions
235-1211
ellen ekenberg

XEROX
COPIES
10c per copy
Quantity Rates Available
WHILE YOU WAIT
1747 Solano Ave.
GERSH PHOTO
Berkeley 526-0775

FIRST
BAPTIST
1319 Solano Avenue
Sunday
9:45 Sunday School
11:00 Worship - Communion
"SEARCH US, O GOD"
7:00 p.m. Worship
Young People Conduct
Entire Service
YOU ARE WELCOME

Imported Oil Paintings
Portraits Painted from Photographs
Suitable for Home and Office.
Ideal Gifts!
PRICES VERY REASONABLE
COME AND BROWSE FREE PARKING
RAINBOW ART GALLERY
Albany Square, STe. 202, 600 San Pablo Ave., Albany, Ca.
Open 12-5 Wednesday thru Sunday
Call 525-2082

NOW AT MARGE'S
BEAUTY SHOP
NEW SUPER JET STREAM
HAIR DRYER
Reduced prices for mid-length and long hair for all 1972 high school gradutes. This NEW SUPER JET STREAM dries hair in just minutes. Call now for appointment.
1412 SOLANO AVE. 524-7372

LOOK!
There's a BORG-WARNER
GAS-FIRED FURNACE
Just Right for YOUR Home

Up-flow . . . for installation in alcoves, closets, utility rooms or basements.

Horizontal . . . Ideal for attic installations made in attic or crawl space.

Basement types . . . modern, low design for basements or utility rooms.

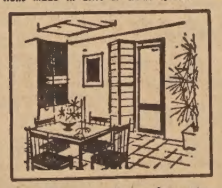

Counter-flow . . . the comfort system for slab construction, one-floor homes.

When you invest in a quality engineered BORG-WARNER Gas-Fired Furnace you get winter-after-winter of dependable, springlike comfort. So for the finest in clean, quiet thorough heating, select the model made with your home in mind.

All BORG-WARNER Gas-Fired Furnaces designed for easy addition of YORK AIR CONDITIONING for year-round comfort.

GRANHOLT
SHEET METAL
LA 5-5721 estab. 1932 LA 5-5722
501 SAN PABLO AVE., ALBANY

SUPER STOP MARKET
747 San Pablo Ave., Albany 525-5575
PRICES EFFECTIVE MAY 31st thru JUNE 6th
7 BIG DAYS
Hours: Mon.-Fri. 8 a.m. to 9 p.m.—Sat. & Sun. 8 a.m. to 8 p.m.

Bottom Round
Corned Beef
Morrell Pride $1.09 Lb.

FRYERS
CHICKEN PARTS
Wings lb. 29c
Breasts lb. 69c
Legs lb. 59c
Fresh — Whole Body
USDA Inspected
33c lb

OYSTERS FRESH PACIFIC — 10-oz. ..... 79¢
PORK CHOPS Fresh - Rib End ..... 69¢ lb
ROUND STEAK BONELESS — Swift's Premium ..... $1.19 Lb.
PORK ROAST Fresh Loin ..... 69¢ lb

LOW DISCOUNT PRICES
Orange Drink BODEN'S ½ Gal. ..... 49¢
Prune Juice SUNSWEET 40-oz. ..... 69¢
Chili WITHOUT BEANS NALLEY'S — 303 Size ..... 2 for $1
Apple Juice MOTT'S 32-oz. ..... 39¢
Langendorf Bread 1-lb. Loaf ..... 4 for $1
BONNIE HUBBARD VEGETABLES Peas - Corn - Cut Beans — 303 Size ..... 4 for 89¢
Prune Juice VALLEY VIEW 32-oz. ..... 2 for 89¢
Canned Milk CARNATION Tall Tins ..... 5 for $1

Potatoes Cello Bag .... 10 Lbs. 35¢
Apricots Large Ripe ..... 3 Lbs. $1
Cabbage ..... 10¢ lb

Radishes and GREEN ONIONS — Bunch 10¢
Cucumbers Long Green ... 3 for 49¢
Red Leaf Lettuce 2 for 29¢

Watch For In-Store Specials
Coffee Mate Carnation 10-oz. ..... 79¢
Viva Napkins 140 Count 3 for $1
Hefty TALL KITCHEN CAN BAGS — 15 Count .... 69¢
Toilet Tissue ZEE 2-Roll Pkg. 4 for $1
Mop & Glo Floor Cleaner 32-oz. $1.27
Contadina TOMATO PASTE, 6-oz. 2 for 29¢

LOW DISCOUNT PRICES
9-Lives Cat Food 6½-oz. ..... 7 for $1
Saran Wrap 100 Ft. ..... 39¢
Vets Dog Food 15-oz. Reg. ..... 9 for $1
Nabisco Oreo Cookies 19 oz. 59¢
Spaghetti Sauce MIX - Golden Grain — Pkg. 19¢
Hawaiian Punch 46-oz. Can ... 43¢
Jiffy BLUEBERRY-LIKE MUFFIN MIX ..... 2 for 27¢
Jergens Lotion Reg. Price 89c 7-oz. - Sale Price 64¢

FROZEN FOODS
Orange Juice BONNIE HUBBARD 6-oz. ..... 4 for 89¢
TV Dinners BANQUET - Chicken, Turkey, Salisbury, Haddock ..... 39¢
Cool Whip 9-oz. ..... 55¢
Pizzas CHEF BOY-AR-DEE (4 Little Sausage, 10-oz. 55c) ..... 4 Little Cheese 10-oz. 45¢

DELICATESSEN
Mello-Crisp Bacon 1-lb. ..... 79¢
Lunch Meat LAND O' FROST - Beef, Ham, Pastrami, Turkey — 3-oz. ..... 3 for $1
Kraft Cheese MONTEREY JACK or MILD CHEDDAR ..... 5¢ OFF Pkg.
Biscuits PILLSBURY — Buttermilk or Country Style — 8-oz. ..... 10¢

DAIRY FOODS
Nulaid Eggs Large — Doz. ..... 39¢ Small Doz. - 29¢
Deli-Fresh Butter 1-lb. Cubes ..... 85¢
Nucoa Margarine Soft Tubs 1-lb. ..... 43¢
Cottage Cheese BERKELEY FARMS Pint ..... 39¢

COFFEE
CHASE & SANDBORN 2-lb. Can $1.29
"With This Coupon"
Expires June 6th, 1972

BAKING MIX
JIFFY -- 40-oz. Pkg.
29c (Limit 3)

Scott Towels
Jumbo Size
3 for $1

DEL MONTE Grand Tour
DINNERS
69c

Blind to 'Hear' Area Newspapers

"Newspapers for the Blind," a new radio program that will give the blind access to daily newspapers in the Bay Area, began recently on a daily schedule from 9:30 to 11 a.m. on KQED-FM radio.

"The area papers are being read by volunteers, and newspaper publishers themselves are cooperating in getting their first editions to the station's studios almost wet from the press," said Bernie Mayes, director of programming for the station.

"It is hoped that this service will be of considerable benefit to the blind, and otherwise disadvantaged, who are unable to read their local papers," he added.

The new service is partially underwritten by Blind San Franciscans, Inc., and the Bay Area Educational Television Association, owners and operators of KQED-FM are contributing their facilities and staff.

Unlike magazines or books, newspapers are not available in Braille or large type, on records or tape. Even if this were so, the time involved in transcribing and translating them would negate their news value.

To help make "Newspapers for the Blind" an effective program, Blind San Franciscans, Inc., is searching for announcing talent. Anyone wishing to interview as a volunteer announcer may contact Mr. Mayes at 864-2000.

Listeners with suggestions for program format should call Blind San Franciscans, Inc., at 563-4896.

MARTY WEBB
insurance
Auto - Life - Fire
Commercial
527-2141
1857 Solano Ave.

Keep Posters Off PG&E Poles

Pacific Gas and Electric Company managers are cautioning political candidates to advise their volunteer helpers: "Keep the posters off of power poles, please."

Linemen climbing with leg irons risk falls that could cause serious injury if the pole is studded with nails, staples, tacks, and other foreign objects which cause spikes to slip, PG&E says.

The practice also violates a California law prohibiting such use of utility facilities.

SHOP AT HOME

Army's Bands Need Musicians

Are you a musician in search of a steady "gig?" If so, the Army's looking for you to play in one of its 41 bands, located at various installations throughout the United States.

Whether you're an accomplished professional musician, or an apprentice with only high school band experience, there's a vacancy for you—especially if you play a woodwind or the French horn.

Apprentice-level musicians receive 23 weeks of intensive conservatory-type musical training, at the Armed Forces School of Music at Norfolk, Virginia, following eight weeks of basic combat training.

Musicians of professional caliber will report, after combat training, directly to a band, where their principal duties are to play their respective instruments.

Career possibilities lead through the enlisted grades to warrant and commissioned officer grades. Army band duty gives economic security, and an opportunity to develop musical skills.

Those signing up may choose which band they want to serve with—for a minimum of one year. Local Army recruiters can provide those interested with detailed information on the choices available.

Albany residents should contact Sgt. Jackson at 451-9856 for further information.

Very Unusual Baseball Game

One of the most unusual softball games ever played took place on a recent Saturday morning in Golden Gate Park in San Francisco.

What made this game so unusual was—all of the players were blind, the softball made a sharp "beeping" noise as it traveled from the pitcher to the catcher, and the bases also emitted their own individual tones!

A year ago this experimental game would have been impossible, but thanks to the ingenuity of the Telephone Company's Pioneers, a club composed of both active and retired employees who have worked for the company at least 20 years, blind youngsters (and adults) can now take part in the "national pastime"—baseball.

A Telephone Pioneer in Denver, Colo., designed the beeping softball, so a blind person could hit it. However, it wasn't until San Francisco Pioneers designed and built the beeping bases, and Pioneer Ralph Rock, a Pacific Telephone craftsman, created special rules, that an actual contest for blind youths became possible.

The San Francisco Council of the George S. Ladd Chapter of Telephone Pioneers has worked closely with blind organizations during the past few months, in hopes of forming a Saturday league.

Last winter, trials were held at the San Francisco Hall of Justice, to see how easily the blind youngsters could hit a beeping softball. Some hit the first pitch, while others had to make a few tries before making contact with the ball.

"You should have seen the look on the faces of these blind youngsters when their bat hit that softball," said one observer.

As for the details of the game—the field is somewhat fan shaped, and a sighted pitcher alerts the sightless batter when the ball is underway. That is just about all the help the players need.

If the batter hits the ball, he walks towards the beeping base. If he reaches the base before the fielder locates and picks up the ball—he scores a run. If he hasn't reached the base by the time the fielder controls the ball, he is out!

The game is designed to be played by blind children, ages 8 to 12 years, teenagers and/or adults. It may be played on a field or indoor gym, large enough to allow the ball to be hit with a bat.

Sighted people help with the game. They are: a pitching umpire, catcher assistants, fielding assistants and a game base controller.

During the "warm-up" the players in the field are encouraged to "talk it up," hit their gloves, and go through the same maneuvers regular baseball players do—but only until the Game Base Controller sounds a horn, which is the signal to the spectators and the players to be quiet.

Due to the fact that hearing the beeping ball and the sound bases is the object of the game, spectators must observe complete silence during the play. However, when the players hit and/or locate the ball and the base, then the spectators are allowed to cheer the players.

Students Enjoy Walking Trips

Eighty percent of the fifth grade class at Cornell School have been taking walking trips on Saturdays and holidays, during the school year, according to their teacher, Mr. William Gubser.

The teacher has found the trips have helped him relate to the youngsters in a way different from their classroom association, and the students, in turn, have found out, with their teacher's help, how great life in the great outdoors can be.

Areas covered included the Berkeley Hills, Indian Rock Park, a 4-mile area in and around the San Francisco Bay-Albany Landfill and Golden Gate Fields, and a 13 mile hike in Marin County's Bear Valley.

Several of the hikers also participated in three March of Dimes Walkathons in Tilden Park, Hayward, and the San Pablo Dam Reservoir area.

Top walker in the group was Vicki Ferris, who hiked a total of 41 miles to date. Close runners-up were Jeff Kibler and Jay Domeny, with 40 miles to their credit.

Jeff showed his mettle by walking 15 miles in 90 degrees of heat, during the recent March of Dimes Walkathon in Contra Costa County. Half of Vicki's total mileage was clocked during the Hayward MOD Walkathon, when she covered 20 miles with her older sister.

Although the youngsters usually ended up tired, dirty, and with sore feet, they all got along well, and learned to know each other better.

Albany Summer Reading Program

Alameda County Supervisor Joe Bort, in a release issued by the Alameda County Library, notes that the Albany Morning Recreation Committee has urged Albany Librarian, Mrs. Maria Jay, to keep the mornings for story hours for pre-schoolers and visits by school classes as long as possible. Therefore, the decision concerning winter hours for the Albany Library will be postponed until fall.

In September, the release continues, the Albany Librarian will meet with teachers and school officials to determine the hours of greatest need for library service, while the school district is on an emergency schedule.

"The Trustees and the Friends of the Albany Library have been very helpful in supporting the Library and staff with their programs and projects. They join me in urging all Albany citizens to visit the Library at 1216 Solano, to discover for themselves the services that the Library has to offer," Bort concluded.

The Summer Reading Program and summer hours will begin at the Library on Monday, June 19, according to the Albany Librarian, and the facility will be open at 10 a.m. every morning during summer vacation.

"The Curse of the Mummy's Tomb" is the name of the exciting game about Egypt, that all grammar school children are invited to play this summer at the Library.

Library hours for the summer will be from 10 a.m. to 9 p.m., Monday through Thursday, and from 10 a.m. to 6 p.m., Friday and Saturday.

GASOLINE SALES

California's service stations account for one out of every 10 gallons of gasoline sold in America, states Crocker Bank.

BBB's Consumer Opinion Council

The Better Business Bureau/East Bay, is currently working on plans to establish the East Bay Council for Consumer Opinion, a facility through which consumers in the area can work toward improving buyer-seller relationships.

Betty Kingston, a BBB staff member, has been named Consumer Specialist to direct the day-to-day activities of the Council, and in her new post will evaluate complaints and recommendations from the membership, as they relate to products or services advertised and sold in the East Bay.

Situations which warrant Board attention will be suggested to the Board by Mrs. Kingston. Their conclusions will first be forwarded to the company in question. If remedial action is not taken by the firm, Mrs. Kingston will then have the option of referring full details of the Board's investigation to an appropriate government agency within whose jurisdiction the matter falls.

Under Mrs. Kingston's direction, ECCO members will act as shoppers-investigators, to determine the validity of complaints or recommendations for change brought by members.

ECCO membership is open to any consumer who endorses the purpose of the organization, and who pays a $5 fee initially, and a $2 annual fee thereafter. Organization activity will be reported to the membership via a monthly newsletter.

For further information, please contact the Better Business Bureau, 360 22nd St., Oakland, phone 839-5900.

CALIFORNIA

The U.S. is the world's largest exporter of agricultural commodities, with the Pacific region providing more than 20 percent of this agribusiness. Most of this flows from California, says Crocker Bank's International banking office.

DRIVING SPEED

Adjust your driving speed, advises the National Automobile Club, for changing conditions of road, traffic, and weather.

USED BOOK SALE
5c to Treasures
Berkeley Library Garden
Shattuck and Kittredge
Friday, June 2 .... 9 p.m.
Saturday, June 3 .. 9 p.m.
Sunday, June 4 .... 1 p.m.
Friends of the Berkeley Public Library
"BARGAIN SECTION"
Sunday 1 to 5 p.m.

(Paid Political Adv.)

VOTE For William McKenna and John Duncan
Running for
Republican Central Committee
• Incumbents are Endorsed by ACCRA and ARA

(Paid Political Adv.)

The Sacred Mosquitoes of California

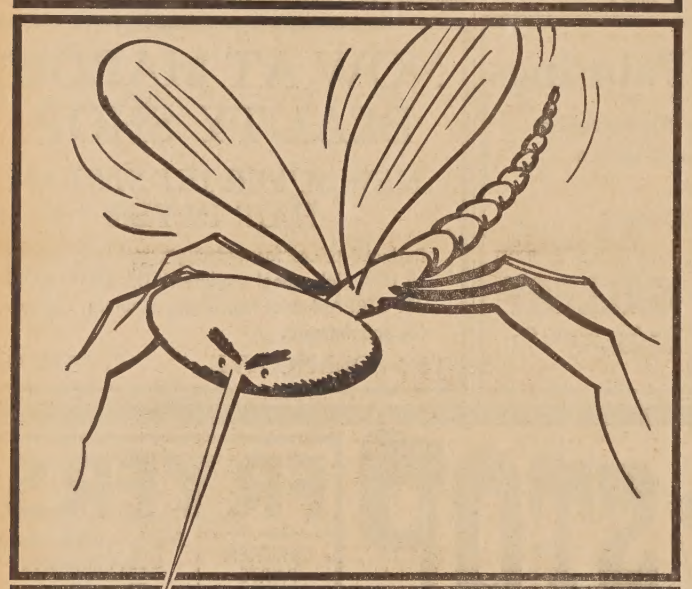

Who wants to bring back typhoid? Or malaria? Or encephalitis? Only people who love mosquitoes.

The sponsors of Proposition No. 9 on the June 6 ballot must love mosquitoes—also termites, cockroaches and silverfish. Because Proposition No. 9 makes illegal the use or possession of a long list of chemicals, including the only effective pesticides for controlling various pests.

They must hate bees, though. Because the substitute pesticides that could still be used, though far less effective for many purposes, are death on bees. They're also dangerous to humans and pets.

If Proposition No. 9 passed, you could be arrested for having on your premises a can of insect spray you'd purchased some time ago if it happened to contain one of a long list of suddenly illegal ingredients.

A university scientist could be arrested for experimenting with any of these banned chemicals in a laboratory research project.

What kind of sense does all this make?

Like most things about Proposition No. 9, it doesn't make any sense at all.

It doesn't make sense to risk the resurgence of epidemic diseases that have been kept in control for so many years that most of us have virtually forgotten they ever existed.

It doesn't make sense to risk the destruction of forests and agricultural crops.

It doesn't make sense to prohibit scientists from experimenting to develop new knowledge in the field of pest control.

It doesn't make sense to forbid the use of the **only** known effective means of protecting your house from termite infestation.

Proposition No. 9 is senseless—and very dangerous.

There's good in most religions, and harm in some. The protected, "sacred cows" of India have contributed to that country's abject poverty for centuries. It would be the height of folly to yield to the fanatics who, in their zeal for a new "religion," would inflict on all of us the "sacred mosquitoes" of California!

Vote NO on Proposition No. 9

There are too many bugs in it!

CALIFORNIANS AGAINST THE POLLUTION INITIATIVE
870 Market Street, San Francisco, CA 94102
1127 Wilshire Boulevard, Los Angeles, CA 90017

DR. EMIL M. MRAK, Chancellor-Emeritus, University of California, Davis
Co-Chairman

Complete
INSURANCE SERVICES
For
BUSINESS — HOME
LIFE — AUTO
Robert L. Nehls
INSURANCE BROKER
Office 452-4974 Home 526-6161

A good place to trade everyday
Hoffelder's JEWELRY
Watches • Diamonds
Silverware
1131 Solano Ave., Albany
LAndscape 5-1500

YOUR HOME DESERVES THE BEST
Retapes, Renovate, Maintenance, Shades Reversed, Drapes, Window Shades, Rugs, Venetian Blinds, Screens
Free Estimates — Pick Up & Delivery
Simmons Shade & Drapery
1647 Solano Ave. Berkeley
525-1920
"Service and beauty for your windows."
CLOSED MONDAYS
Open Saturday 9 a.m. to 3 p.m.

San Pablo
Volkswagen Garage
Foreign Car Repairs
1830 SAN PABLO AVE.
BERKELEY — 841-5755
Independent VW Specialist
Reasonable Prices
TUNE-UP AND VALVE ADJUSTMENT $16 plus Parts
8 a.m. - 6 p.m. Mon. thru Sat.

NOW IN ALBANY
Budget Rent a Car
1019 San Pablo Ave.
(In Big Bear Wash)
526-6500
ONE WAY & LOCAL
RENT ONE WAY & LOCAL
Ryder Trucks
INTRODUCTORY SPECIAL . . .
$1.00 DISCOUNT
(1 Coupon per Contract)
Free Pick-Up and Delivery

I'M NOT DEAF!

Under normal conditions, I hear well enough. But sometimes my ultraminiature DAHLBERG MIRACLEEAR® hearing aid is a blessing. I just put it in my ear and hear more clearly.
It is so natural sounding—nothing above my ear, or below my ear. Nothing behind my ear or in front of my ear. No tubes, nor wires, no scratchy sounds.
It is especially designed for those who hear but do not always understand—a classic symptom of nerve impairment. If diagnosis shows you have this type of loss, this modern hearing aid may give you the extra "lift" you need to live a full and active life! Rush this coupon. You'll receive descriptive pamphlet promptly.

Mr. Mel Straus 526-0808
Alberito Hearing Aid Ctr.
928 San Pablo — Albany
Please Rush Full Information on MiracleEar.
Name
Address
City State

THAT'S THE SPIRIT ★★★ THAT'S THE SPIRIT ★★★ THAT'S THE SPIRIT

JAY VEE LIQUORS
BANKAMERICARD
master charge
GREATEST SELECTION IN THE BAY AREA
ICE CUBES
MONEY ORDERS

VILLA ROYAL GIN or VODKA
$6.69 ½ GAL.
$2.69 5th $3.39 Qt.

JAY VEE COLD DUCK CHAMPAGNE OR PINK CHAMPAGNE
$1.39 5TH
$16.68 CASE of 12

DEL MONTE PINEAPPLE GRAPEFRUIT or PINEAPPLE JUICE
46 OZ. CAN 29¢

L. MARTINI CABERNET SAUVIGNON $2.85 5th
SEBASTIANI GREEN HUNGARIAN ... $1.99 5th
PAUL MASSON CHENIN BLANC $1.99 5th

LUCKY LAGER BEER
6 PACK $1.14
$3.89 CASE of 24 12 oz. CANS

JAY VEE CREME de CACAO $2.69 5TH
JAY VEE CREME de MENTHE $2.69 5TH
JAY VEE DRY WINE $1.69 GAL.
JAY VEE SWEET WINE $2.79 GAL.
PARKLANE LIGHT or DARK RUM $2.99 5TH
PARKLANE 10 YR. OLD BOURBON $3.39 5TH
PARKLANE IMPORTED SCOTCH $3.39 5TH
PARKLANE CALIFORNIA BRANDY $3.39 5TH

In case of error, lowest consumer price prevails.
Prices effective Wed., May 31 thru Sunday, Jun. 4.

EL CERRITO
10400 San Pablo Ave.
10560 San Pablo Ave.
HAYWARD
1145 W. Tennyson Rd.
Fry's Shopping Center
JAY VEE
ALBANY
759 San Pablo Ave.
BERKELEY
1316 University Ave.
EL SOBRANTE
3574 Dam Road
Fry's Shopping Center
SAN PABLO
13112 San Pablo Ave.
Loray Shopping Center

★★★ THAT'S THE SPIRIT ★★★ THAT'S THE SPIRIT ★★★ THAT'S THE SPIRIT ★★★

IT'S BEEN TRUE FOR YEARS AND YEARS...IT'S JUST AS TRUE TODAY...

SAFEWAY DISCOUNT *Still The* BEST!

BEST MEATS

USDA CHOICE

At Safeway Discount You Will Find USDA Choice Grade BEEF. This grade is awarded by Department of Agriculture experts only to meat that would deliver tender, juicy, flavorful cuts. You'll find the top grades, too, in veal and pork at your Safeway Discount.

BEST MEAT TRIM

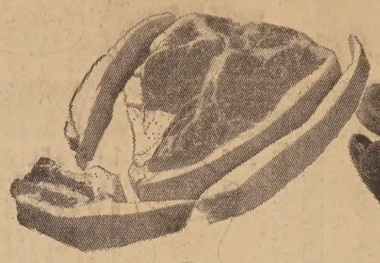

When comparing the prices of meat, it will pay you to compare the quality and trim as well. At Safeway Discount the prices are for the trimmed cuts of meat. Excess fat and bone are cut off before the meat is weighed, thus you get full value for your money.

BEST PRODUCE

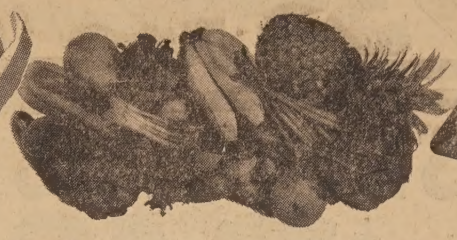

Safeway Produce Buyers are stationed all over the country, in every important producing area. They watch the market. They buy the best and rush it here to us. You get the best produce at lowest market prices every day at Safeway Discount.

BEST VALUE

When you see an item marked "Super Saver" it means a special temporary savings, even below our everyday discount price. It pays to stock up on these products while these extra savings are in effect. Just another way you save every day at Safeway Discount.

BEST VARIETY

You will find all of your favorite National brands at Safeway plus a large variety of Safeway's own brands which are offered as additions to our wide selection. Safeway brands cost us less so we sell them for less. Just another way you save at Safeway Discount.

Chuck Roasts	USDA Choice Grade Beef, Bone in, Safeway Trim—Lb.	74¢
Canadian Bacon	Armour Country Brand (Center Pieces—Lb. $1.69) Loin Ends—Lb.	$1.39
BBQ Turkeys	Flash Frozen, Norbest, USDA Grade A, 6½ Pounds—Each	$3.29
Leg of Lamb	Whole, New Zealand, Flash Frozen, USDA Inspected—Lb.	88¢
Fryer Drumsticks	Foster Farms, Fresh California Grown—Lb.	65¢

PACIFIC KING SALMON

This Season's Catch! Pieces for Baking—Lb. $1.09 (Sliced—Lb. $1.39)

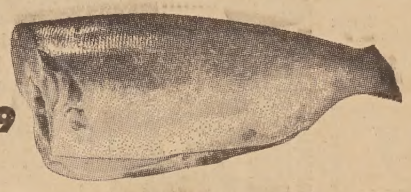

Butterfish Fillets	Individually Quick Frozen—Lb.	82¢
Boneless Pork Roasts	Meaty Butt Cuts—Lb.	99¢
Full Cut Round	Bone In, USDA Choice Beef—Lb.	$1.13
Regular Chuck Steak	USDA Choice Beef—Lb.	84¢
Chuck Roast	USDA Choice Beef, Boneless—Lb.	$1.09
Pork Picnic Roast	Eastern Pork—Lb.	57¢
Beef Oxtails	For Soup or Braising—Lb.	49c
Regular Shortribs	USDA Choice Beef—Lb.	59¢
Smoked Ham Halves	Mildly Smoked—Lb.	73c
Slab Bacon	Smoked, End Pieces, Any Size—Lb. (Center Pieces—Lb. 72c)	64¢
Boneless Hams	Dubuque, Farmers or Armour—Lb.	$1.57
Fresh Fryer Parts	Breasts & Thighs, Foster Farms—Lb.	69¢
Fryer Wings	Foster Farms, Fresh—Lb.	37¢
Sliced Bacon	Rath Blackhawk—1-lb. Package	79¢
Sterling Franks	Safeway—1-lb. Package	69¢
Large Bologna	Safeway, Chunks—Lb.	66¢
Sliced Bologna	Safeway, Large—8-oz. Pkg.	49¢
Summer Sausage	Dubuque, Tastily Seasoned—12-oz. Roll	$1.07
Dubuque Franks	All Meat—1-lb. Package	77¢
Smokie Links	Oscar Mayer, 12-oz. Package	90¢
Bologna	All Meat, Oscar Mayer, Sliced—8-oz. Pkg. (All Beef, Oscar Mayer, 8-oz. Pkg. 59c)	58¢
Braunschweiger	Sliced, Oscar Mayer 9-oz. Package	61¢

WHOLE FRYERS

MANOR HOUSE
USDA Grade A
Flash Frozen
POUND **29¢**

TOM TURKEYS

MANOR HOUSE
USDA Grade A
Flash Frozen
POUND **35¢**

SLICED BACON

DUBUQUE
Mississippi Brand
POUND **69¢**
THICK SLICED 2-lb. Pkg. $1.37

GROUND BEEF

REGULAR
Always Fresh At Your Safeway
POUND **69¢**

Family Needs

SS Minute Rice	28-oz. (Uncle Ben's Quick Rice—28-oz. 81c)	86¢
Golden Grain Egg Noodles	12-oz. Package	33¢
Planters Nuts	Dry Roasted Peanuts—12-oz. (Cashews 7-oz. 85c) (Mixed 7-oz. 87c)	79¢
Funny Face Drink Mixes	Package	20¢
Pet Milk	Evaporated—13-oz. (5.334-oz. 10c) (Skimmed Milk 13-oz. 15c)	20¢
Pork & Beans	Van Camp—31-oz.	28¢
Pillsbury Best Flour	5-lb. Bag	58¢
Nu-made Mayonnaise	32-oz.	59¢
Hawaiian Punch	Cherry Royal—46-oz. (Red—46-oz. 38c)	38¢
Treesweet Juice	Grapefruit, 6-oz.—6 Pack (Orange—12-oz. 22c)	69¢
Cran-Apple Drink	Ocean Spray—32-oz.	55c
Kool Pops	16 Pack (Granny Goose Bars, 27-oz.—12 Pack 72c)	52¢
SS Wesson Oil	48-oz.	96¢
SS Purina Dog Chow	50-lb.	$5.75

Frozen Foods

Eskimo Pies	6 Pack (Butter Brickle Bars—6 Pack 59c)	59¢
Ice Cream	Lucerne, Flavors of the Month—½ Gallon	77¢
Bel-air Orange Treat	9-oz.	46¢
Orange Juice	Bel-air, Makes ½ Gallon—16-oz.	62¢
Cool Whip	Birds Eye—9-oz.	58¢
Whipped Topping	Party Pride—9-oz.	45¢
Corn Muffins	Morton—10-oz.	36¢
SS Celeste Pizza	New . . . Sausage—23-oz. (Cheese—20-oz. 99c)	$1.25
Green Giant Corn	Cream Style—10-oz.	36¢
SS Broccoli Spears	Bel-air—10-oz.	26¢

Baked & Refrigerated Items

Snackers	Busy Baker—10-oz. (Onion Snackers 39c)	40¢
Raisin-Date Muffins	Mrs. Wrights, 6 Count—14-oz. Package	38¢
Safeway Premium Bread	1½-lb. Loaf	36¢
Wheat Germ Bread	1½-lb. Loaf (Seven Grain, 1½-lb. Loaf 55c)	55¢
Cake Dessert Cups	Mrs. Wrights—4 Count	27¢
Cream for Whipping	Lucerne—Pint	73¢
Saffola Margarine	1-lb.	42¢
Nucoa Margarine	1-lb. (Soft Nucoa—1-lb. 35c)	33¢
Large Eggs	Grade AA, Cream O'The Crop—Dozen (Medium Eggs—Dozen 34c)	37¢

Home Needs

Spring Water	Black Mountain—Gallon	43¢
Bath Tissue	Truly Fine—4 Roll Pack	52¢
Kleenex Tissue	Boutique, Facial—125 Sheets	29¢
Instant Fels Naphtha	51½-oz.	89¢
Windex Glass Cleaner	20-oz.	47¢
White Magic Cleanser	14-oz. Can	16¢
Plastic Wrap	Kitchen Craft—100 Square Feet	26¢

SUPER SAVER Wishbone Italian Dressing	8-oz. Jar	39¢
SUPER SAVER Del Monte Green Beans	Cut 16-oz. Can	23¢
SUPER SAVER Hunt Skillet Dinners	New Chicken Reg. Size	78¢
SUPER SAVER Pitted Ripe Olives	Town House, Jumbo—5¾-oz.	33¢
SUPER SAVER Vaseline Lotion	Intensive Care—6-oz.	66¢

Coffee & Tea

Edwards Coffee	Vacuum Pack—2-lb. (3-lb. $2.08)	$1.39
SS Canterbury Tea	Black—100 Count Package	62¢
Coffee Beans	Nob Hill—1-lb. Bag	70¢
SS Airway Instant Coffee	10-oz.	99¢
Nescafe Instant Coffee	10-oz.	$1.46
Nestle Decafe	Instant Coffee 4-oz.	90¢
Hills Bros. Coffee	Vacuum Pack 2-lb. Can	$1.49

10% Off . . . Case Sales of Liquor & Wines

Draft Beer	Brown Derby 11-oz. Bottles—6 Pack	87¢
Saybon Champagne	5th (Case of 12 Fifths $21.06)	$1.95
Saybon Cold Duck	5th (Case of 12 Fifths $21.06)	$1.95
Le Domaine Champagne	Extra Dry—5th (12 Fifths $32.08)	$2.97
Brut Champagne	Christian Bros.—5th (Case of 12 Fifths $46.33)	$4.29
Straight Reserve	Old Calhouns, 86 Proof—5th (Case of 12 Fifths $43.96)	$4.07
Vodka or Gin	Kavlana Vodka or Stantons Gin 80 Proof—5th (Case of 12 Fifths $32.29)	$2.99

Liquor Available At Stores Marked "L" Only

Fresh Pineapple

Del Monte Brand

Plantation-Ripe

Large Size -EACH **69¢**

Large Papayas	Fresh From Hawaii—Each	54¢
Cantaloupes	Great With Lucerne Ice Cream (45 Size)	4 for 89¢
Crisp Head Lettuce	Western Iceberg	2 for 35¢
Tangy Plums	Red Beauts, California Grown—Lb.	49¢
Fresh Apricots	Tasty, Early Season Fruit—Lb.	39¢

Crisp Green Celery	Large, Clean Stalks (24 Size)—Each	28¢
Fresh Bunch Spinach	Large Bunches	2 for 29¢
Italian Squash	Fresh and Firm—Lb.	19¢
Green Beans	Stringless Kentucky Wonder Variety—Lb.	29¢
Navel Oranges	Large Size, California Grown	5 Lbs. 89¢
Salad Lettuces	Red, Butter or Romaine Your Choice	3 for 39¢
Green Cabbage	Crispy, Fresh Heads—Lb.	7¢
Clip Top Carrots	Tender & Sweet	3 Lbs. 39¢

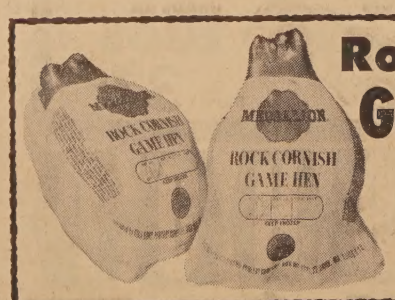

Rock Cornish Game Hens

USDA Inspected, Flash Frozen, Medallion Brand

1-Pound 4-Ounces EACH **64¢**

"Country Pure" Brand Refrigerated

Jams Strawberry, Apricot, Cherry, Blueberry or Raspberry 16-oz. Jar—Your Choice, Each **65¢**

(Orange Marmalade or Concord Grape Jam . . . 16-oz. Jar 49¢)

Peanut Butter OLD FASHIONED "Country Pure" Brand 18-oz. Jar **79¢**

Items and prices in this ad are available from May 31 thru June 6, 1972 at the Safeway Stores listed below: (L) 1500 Solano Ave.

WE WELCOME FOOD STAMP SHOPPERS

DISCOUNT WITH A DIFFERENCE! SAFEWAY

© COPYRIGHT 1972, SAFEWAY STORES, INCORPORATED

PARK and SHOP

LOW LOW FOOD PRICES!

TRUE SAVINGS!

VELVEETA
Kraft Cheese Food
$1.35 Value
2-lb. LOAF **$1.29**

IMITATION ICE CREAM
Dutch Pride. All Popular Flavors. ½ Gal.
39¢

TRUE SAVINGS!

COFFEE
Maxwell House
2-lb. TIN
$1.35

TRUE SAVINGS!

TOWELS
Gala Jumbo Pastel Decorator
ROLL **25¢**

NORBEST TURKEYS
Tender Timed Oven Ready
GREAT TO BARBECUE, ROAST
$2.49 4½ lbs. each

SAVE 15¢ — VALUABLE COUPON — SAVE 15¢
1 PT. 6 FL. OZ. GIANT SIZE
IVORY LIQUID ONLY **44¢** WITH THIS COUPON
GOOD ONLY AT PARK & SHOP MARKETS
OFFER EXPIRES JUNE 3, 1972
PRICE WITHOUT COUPON 59¢
LIMIT 1 COUPON PER PURCHASE

BEEF ROASTS	Boneless Sirloin Tip, Rump, Cross Rib	U.S.D.A. CHOICE lb. $1.39
SLICED BACON	Rath or Dubuque 1st Quality	lb. 79¢
CHUCK ROASTS	Tender Beef	U.S.D.A. CHOICE lb. 69¢
ALL MEAT WIENERS	Rath	lb. 69¢
FRYER PARTS	Fresh Calif. Grown. Legs or Drumsticks.	lb. 59¢
GROUND CHUCK	Fresh and Lean	lb. 89¢

ENCHILADAS Van De Kamps Beef, Cheese, Chicken. 47c Value. 7½ oz. pkg. 39¢
PET TOPPING New Frozen Whipped Topping. Reg. 59c 10 oz. carton 39¢
FROZEN BREAD Downy Flake Hot Bread Slices. Reg. 59c 15½ oz. 2-loaf pkg. 49¢
COFFEE RINGS Sara Lee Frozen All Flavors 79c Value 69¢

SMOKED PICNICS WHOLE OR HALF Mild, Dry Cured. Hickory Smoked. **49¢** lb.

COOKED SHRIMP		lb. $2.69
FRYER PARTS	Breast or Thighs	lb. 79¢
STEAKS	U.S.D.A. Choice Boneless Sirloin Tip	lb. $1.79
ROUND STEAK	Boneless U.S.D.A. Choice	lb. $1.39
DAK HAM	Lean Danish	4-oz. pkg. 59¢
CUBE STEAKS	U.S.D.A. Choice Steer Beef	lb. $1.69

MIRACLE WHIP Kraft's Salad Dressing Qt. **63¢**

CRANBERRY SAUCE Ocean Spray Whole or Jellied No. 300 Tin **23¢**

SAVE 25¢ — VALUABLE COUPON — SAVE 25¢
5 lb. 4 oz. KING SIZE
TIDE ONLY **99¢** WITH THIS COUPON
GOOD ONLY AT PARK & SHOP MARKETS
OFFER EXPIRES JUNE 3, 1972
WITHOUT COUPON $1.24
LIMIT 1 COUPON PER PURCHASE

PEANUTS Laura Scudder Virginia 75c Value 13 oz. tin **59¢**

LEMONADE Minute Maid Frozen Jumbo Tin 59c Value 18½ oz. tin **49¢**

PIES SWISS MISS FROZEN Boysenberry, Cherry, Apple, Peach, Coconut Custard 20 oz. size each **29¢**

MONTEREY CHEESE	Kraft Sliced 59c Value	pkg. 45¢
SOFT PARKAY	Kraft Margarine 51c Value	lb. pkg. 45¢

TRUE SAVINGS!

FIRST QUALITY BUTTER	Olympian or Sylvester	1 lb. cubes 81¢
COTTAGE CHEESE	Berkeley Farms (Qt. 71c)	pint 37¢
BERKELEY FARMS YOGURT		½ Pt. 25¢
KAL KAN DOG FOOD	MPS, Chunk Beef, Beef Stew. 14-oz. Tin	4 for $1
OREO SANDWICH	N.B.C. Cookies	19-oz. pkg. 59¢
NEW CAMPBELLS SOUP	Chunk Sirloin Burger, Chunk Clam Chowder	19-oz. tin 53¢
PINEAPPLE	Dole Sliced, Crushed, Chunk. 47c Value	No. 2 tin 39¢
UNDERWOOD SPREADS	Chicken, Corned Beef 57c Value	4½ oz. tin 49¢
LIVERWURST SPREAD	Underwoods 35c Value	4½ oz. tin 29¢

fresher by far produce

BANANAS Golden Ripe Chiquita or Cabana lb. **12¢**

APRICOTS	Large Size Royals	lb. 29¢
FRESH PEAS	Local Grown Full Pods	2 LBS 49¢
CUCUMBERS	Fresh. Long Green	3 FOR 35¢
BROCCOLI	Fresh, Green Heads	2 LBS 49¢
RED ONIONS	Sweet Bermudas. Fine for Salads.	2 LBS 29¢

POTATOES NEW CROP WHITE ROSE VARIETY lb. **5¢**

TRUE SAVINGS!
BAYER ASPIRIN CHILDREN NEW! DOUBLE LOCK CAP. Child's 36s Reg. 43c **31¢**

ALLEREST 24s Reg. $1.49 **$1.09**

LARGE AA **EGGS** Olympian Ranch Fresh **35¢** Doz.

NULAID LARGE GRADE AA **EGGS** Dozen **37¢**

PARK and SHOP Food Markets

The Friendliest Stores in Town!

1850 SOLANO AVENUE, BERKELEY — 2655 TELEGRAPH AVENUE BERKELEY

Prices Effective Through Saturday, June 3, 1972

BLUE CHIP STAMPS

USDA FOOD STAMP COUPONS GLADLY ACCEPTED